1987 INDEX

the Disciple

VOLUME 14

Published for the Christian Church
(Disciples of Christ)
by the Christian Board of Publication
Box 179, St. Louis MO 63166

James L. Merrell
EDITOR

Keith E. Clark
ASSOCIATE EDITOR

Londia R. Darden
MANAGING EDITOR

Meroe T. Bruce
CIRCULATION/ADVERTISING

Matthew K. Parsons
LIBRARIAN

The 1987 Disciple Index is divided into three sections: [1] Subjects, [2] Names (of authors, co-authors, contributors, etc. or names of persons whose photograph or portrait is included, mentioned as [about]), and [3] Titles (of articles, letters, news items or poems). The word "il" means that there is an accompanying photograph or drawing with the item or column, and "por" means that there is a photograph or portrait of the person mentioned.

Sample entries:

[1] LORD'S SUPPER
Since You Asked,
C. Roy Stauffer. por
My p 66; Je p 66

[2] Stifel, Alice Caroland (about)
Promotion from Within--por
Ja p 49

Hoffman, Dan C. (author)
Health for all.
il O p 22

[3] Images of Love.
William C. Mauk.
il Ag p 19

Explanations:

[1] Illustrated articles on the Lord's Supper written by C. Roy Stauffer are found on page 66 of the May and June issues.

[2] An item about Alice Caroland Stifel with her photograph, is found on page 49 of the January issue. Dan C. Hoffman is the author of an article found on page 22 of the October issue.

[3] "Images of Love" is the title of an illustrated article written by William C. Mauk, found on page 19 of the August issue.

For news about Disciples of Christ congregations, see Christian Church, Local Congregations of. Articles are listed alphabetically by state, city and name of church. General articles concerning the Disciples of Christ are found under the caption Christian Church, Disciples of Christ. Concerning articles regarding specific countries, refer also to the area in which the country is located: i.e., Nicaragua in Central America and Latin America.

For additional items about persons not found listed or repeated in the Names section, please see also these categories in the Subject Index: Honored Minister Pins, Ministerial Changes, Obituaries, and Ordinations.

ABBREVIATIONS

Ag	August	My	May
Ap	April	N	November
D	December	O	October
ed	edited, edition, editor	obit.	obituary
F	February	p, pp	page, pages
il	illustrated	por	portrait
Ja	January	S	September
Je	June	tr	translated, translator
Jl	July	yr	year
Mr	March		

SUBJECTS

AIDS (acquired immunity deficiency syndrome)
AIDS: The Spiritual Dilemma. John E. Fortunato. (Book Review). D p 61
Buddies for God. A Mother Reborn. S p 65
Dangerous assignment. Charlotte Pullen. S p 64
Epidemic information available from DHM. Ja p 41
Ironic omission. Marv Scherpf. F p 64
A mother's grief. Name not known. Ja p 62
On the Other Hand: AIDS: New "lepers" call for Christ-like compassion. Charles H. Bayer. Jl p 58
Reaching out. Donald C. Jones. S p 62
Since You Asked. C. Roy Stauffer. O p 66
Stand and be counted. O. D. Johnson. O p 62
A time for caring. Ron Cobb. Ja p 61
Touching many hearts. Mary Anna Kaeser. Ap p 61
What if we're wrong? William J. Winslow, Jr. O p 62
ABORTION (see also PRO-LIFE MOVEMENT)
Pro-Life, Pro-Peace. Lowell O. Erdahl. (Book Review). Je p 60
ABUSE (see CHILD ABUSE; VIOLENCE)
ADOPTION
Seed From the East. Marianne Scott. il My p 25
ADVENT
Creative Celebration: A Litany for Advent. L. Jim Anthis. D p 40
Since You Asked. C. Roy Stauffer. D p 68
Tell Us Bethlehem! John O. Humbert. D p 32
AFRICA (see also SOUTH AFRICA; and specific countries)
Global Consciousness--exchange program. il Je p 41
Lillian M. Moir to Africa. D p 53
Profile: Annabelle C. Decker. Londia R. Darden. por My p 7
Relief and development fund addresses crises. Ja p 41
Stewards Still. Marilyn Moffett. il Mr p 20
AFRICAN METHODIST EPISCOPAL CHURCH
COCU covenant avoids "merger" language. Ap p 52
COCU recommending mutual recognition. Ag p 55
AFRICAN METHODIST EPISCOPAL ZION CHURCH
COCU recommending mutual recognition. Ag p 55
AGED (see also CHURCH WORK WITH THE AGED)
Golden Burden. Barbara Deane. il Ag p 24
Indianapolis hosts conference on aging. D p 55
Viewpoint. James L. Merrell. Ap p 5
ALASKA CHILDREN'S SERVICES, INC.
Charles F. Lester, Jr. to director of program and clinical services. Ja p 51
ALCOHOL
An Elder and an Alcoholic. Claudia Gillispie. il N p 27
Living with weakness. Robert O. Weitzeil. Mr p 67
When Society Becomes an Addict. Anne Wilson Schaef. (Book Review). O p 57
ALZHEIMER'S DISEASE
Second Alzheimer's grant comes to NBA. N p 64
AMERICAN ASIAN DISCIPLES
American Asian leader calls for evangelism. Mr p 46
Blacks, Hispanics, Asians, join forces. Ag p 42
In My Opinion: Asian Americans need second invitation. Rita Nakashima Brock. Jl p 60
Racial-ethnic committee acts for inclusiveness. Mr p 46
AMERICAN ASSOCIATION OF RETIRED PERSONS
Calling Rights (telephone). Pat Aufderheide. il Ja p 10

AMERICAN BAPTIST CHURCHES IN THE USA
Charismatics celebrate ecumenism, evangelism. Keith E. Clark. N p 74
Church growth event line up name speakers. Je p 46
Ecumenical, biblical studies planned by CBP. Mr p 46
Variety of writers develop lessons. O p 44
AMERICAN CHRISTIANS FOR THE ABOLITION OF TORTURE
Anti-torture group joins rights office. O p 44
AMERICAN INDIANS (see AMERINDIAN)
AMERICAN LUTHERAN CHURCH
Bailing out. D p 54
International Economics--Raquel Rodriguez. por Je p 55
Three in One--Lutheran denominations vote to unite. il Jl p 56
Wide-Open Process--new bishop. por O p 51
ANGER
Christians Get Angry! Neal A. Kuyper. il Jl p 14
APARTHEID
The Apartheid Crisis. Oliver Williams. (Book Review). My p 58
Crossing the Line. William Finnegan. (Book Review). Mr p 62
Forgotten Victim of Apartheid. Robert A. Fangmeier. il Ap p 17
Mating Birds. Lewis Nkosk. (Book Review). S p 60
APPALACHIA
Mountain workers see recovery lagging. Ja p 52
ARCHEOLOGY
Discovering the Bible. Tim Dowley. (Book Review). Jl p 64
ARGENTINA
Relief and development fund addresses crises. Ja p 41
Stewards Still. Marilyn Moffett. il Mr p 20
ARMS RACE (see MILITARISM)
ART, CHRISTIAN
Seeing the Faith. Roger W. Wedell. il S p 11
ART AND RELIGION
Into the fireplace. Mrs. Elmer A. Yates. D p 6
Reaching for mermaids. Billy Kirby. D p 6
ASIA
Relief and development fund addresses crises. Ja p 41
ASIAN AMERICANS
In My Opinion: Asian Americans need second invitation. Rita Nakashima Brock. Jl p 60
ASSEMBLIES OF GOD
Fulfilling Promises--Falwell fulfills pledge. por D p 54
Pentecostal Ecumenist--David du Plessis dies. por My p 53
Suit for Possession--against Jerry Falwell. il S p 52
ASSOCIATION OF DISCIPLES FOR THEOLOGICAL DISCUSSION
A.D.T.D. Celebrates 30th Anniversary. N p 47
Classic Themes of Disciples Theology: Rethinking the Traditional Affirmations of the Christian Church (Disciples of Christ). Kenneth Lawrence, editor. (Book Review). F p 58
ASSOCIATION OF CHRISTIAN CHURCH EDUCATORS (ACCE) (see also CHRISTIAN EDUCATION)
Educators examine larger context of work. Je p 44
ASSOCIATION OF DISCIPLE MUSICIANS (ADM) (see also MUSIC)
Issues, rules to be decided by Assembly. Keith E. Clark. O p 40
ASSOCIATION OF EVANGELICAL LUTHERAN CHURCHES (AELC)
Wide-Open Process--new bishop. por O p 51
ATLANTIC CHRISTIAN COLLEGE
Bobby D. White to vice president for enrollment services. Ja p 50
Coming Home--R. Morgan Daughety named chaplain. por Jl p 54
Courts give schools national showcase. Je p 48
Sacrificial Lifestyle--couple leaves estate to College. il Je p 49
AUDIO-VISUAL MATERIALS (see also FILM REVIEWS; FILMS; TAPES; TELEVISION)
An Introduction to Dream-Work in the Christian Tradition. (audio cassette tape). S p 59

AUSTRALIA
"Godzon" Land. Allan W. Lee. il N p 22
AUTOBIOGRAPHY
The Province Beyond the River: The Diary of a Protestant at a Trappist Monastery. W. Paul Jones. (Book Review). S p 60
A Stone Cried Out. Shigeo Shimada. (Book Review). N p 77
AWARDS
A. Price Woodward award to Titus H. James, Sr. Jl p 48
Eye-Catching--South Park Christian Church, Charlotte, NC--il F p 46
Fellow of Distinction is awarded to Oliver C. Schroeder. Jl p 46
Generating Good Will--Award to Luvada Hunter. il Jl p 46
"God and Me" Award to Molly Snider. Jl p 47
Lewellyn, Truce provided leadership assistance to twelve new congregations. Mr p 50
National Award of Valiant Women to Katherine Campbell. Jl p 47
Religion-art scholar wins excellence award (T. A. Abbott Award). Ag p 40
Working Together --scouting awards. il Jl p 46
BACON COLLEGE (see LEXINGTON THEOLOGICAL SEMINARY and TRANSYLVANIA UNIVERSITY)
BAPTISM
Anything goes? Irene Epler Vickers. F p 65
Errors in translation. Richard E. Jones. Mr p 69
UCC's, Disciples urged to honor other's baptisms. F p 40
BAPTISM AND CHRISTIAN UNION (see LIMA STATEMENT ON BAPTISM)
BASIC MISSION FINANCE (see CHURCH FINANCE COUNCIL)
BEREAVEMENT (see also FUNERALS; SUFFERING)
More time for grief. Jack L. Barnes. Jl p 65
You Can Become Whole Again. Jolanda Miller. (Book Review). Jl p 64
BETHANY COLLEGE
Baccalaureate Speaker--honorary doctor of divinity to William J. Nottingham. il S p 48
From the General Minister and President. John O. Humbert. N p 55
Puerto Rico Lawyer--honorary doctor of law degree to Elizabeth Alvarez de Barbosa. il S p 48
Running start. Je p 51
BETHANY PRESS (see CBP PRESS; CHRISTIAN BOARD OF PUBLICATION)
BETHEL BIBLE STUDIES
Where God's People Gather. Keith E. Clark. il O p 17
BIBLE
Bible Reader's Toolbox. Norman P. Madsen. (Book Review). N p 77
Bible Stories for the Church. Kristen J. Ingram. (Book Review). D p 61
Bible translation produces some smiles. S p 6
Centering on scripture. Edith Davis. Ja p 65
Circumstantial evidence. Chester Williamson. Ag p 61
The Dictionary of Bible and Religion. William H. Gentz, ed. (Book Review). Ja p 59
Faith for a New Day: The New View of the Gospel of John. Lamor Cope. (Book Review). Je p 60
First, Second, and Third John. Robert Kysar. (Book Review). Jl p 63
Good News From God. C. Howard Matheny. (Book Review). Ap p 57
Harper's Bible Dictionary. Paul J. Achtemeier, ed. (Book Review). Ag p 60; O p 58
Helping children read the Bible. Sarah Smedley. N p 76
Introducing the New Testament. John Drane. (Book Review). Jl p 63
Mastering the Basics. Lyman Coleman and Richard Peace. (Book Review). Jl p 64
Obadiah and Jonah. H. W. Wolff. (Book Review). Je p 60
Since You Asked. C. Roy Stauffer. Je p 66
Studying for Approval--Miniature Bible. il S p 52

BIBLE
Supplanting scripture. Victor Schwarz. Jl p 68
Why It's a "Holy" Book. John Wade Payne. il My p 8
The Word Disclosed. Gail R. O'Day. (Book Review). Jl p 64
THE BIBLE SPEAKS CHURCH
Dissatisfied Donor--church being sued. il Jl p 57
Money Back if not Satisfied--por O p 51
BIOGRAPHY (see AUTOBIOGRAPHY)
BLACK CHURCH (see also BLACK LEADERS; NATIONAL CONVOCATION OF THE CHRISTIAN CHURCH; CHRISTIAN CHURCH [DISCIPLES OF CHRIST])
Racial-ethnic committee acts for inclusiveness. Mr p 46
Virtue: Public and Private and Unsecular America. Richard John Neuhaus, ed. (Book Review). F p 58
BLACK LEADERS (see also BLACK CHURCH; NATIONAL CONVOCATION OF THE CHRISTIAN CHURCH; CHRISTIAN CHURCH [DISCIPLES OF CHRIST])
Black leaders support new Disciples center. Mr p 45
Pastors discuss communications issues. Je p 44
BLACK THEOLOGY
Speaking the Truth. James H. Cone. (Book Review). Jl p 63
BLACKS
Blacks, Hispanics, Asians join forces. Ag p 42
BLACKS--HISTORY
Minorities face competitive market. Je p 47
BOARD OF CHURCH EXTENSION (BCE) (see also CHURCH ADVANCE NOW (CAN); NEW CHURCH ESTABLISHMENT; NEW CONGREGATIONS)
Advancing Leadership--Butsch and Thompson new chairperson and vice-chairperson. group por Mr p 45
Architecture shows mission priorities. Je p 44
BCE notes record year in loan activity. Je p 45
Charter celebration, Treasure Coast Christian Church, Port St. Lucie, FL. S p 44
Chauncey (Ohio) Christian Church debt free at dedication. F p 46
Designed for Accessibility--First Christian Church, Florence, AL--il F p 46
Fresh Perspectives--new members welcomed. group por Mr p 45
Issues, rules to be decided by Assembly. Keith E. Clark. O p 40
Land banking raised as new-church strategy. O p 43
Newly renovated education building, Southport Christian Church, Indianapolis, IN. S p 43
On-Call--Arthur M. Detamore serving as special consultant. por D p 52
Progressing Toward Goals--new congregations. il Jl p 43
Repeating Tradition--new construction, Central Christian Church, Decatur, IL. il S p 43
Significant Contributions--certificates of appreciation to Ann C. Preston and Lucas Torres. il Mr p 46
Solid Foundation--First Christian, Paducah (KY) burns mortgage. il Mr p 50
Where God's People Gather. Keith E. Clark. il O p 17
Widening the Circle. Keith E. Clark. il N p 57
BOOK REVIEWS (see also BOOKS and READING)
AIDS: The Spiritual Dilemma. John E. Fortunato. D p 61
Acting Out Faith: Christian Theatre Today. Gordon C. Bennett. O p 57
Active Parenting. Michael Popkin. D p 62
Alchemists of Revolution. Richard E. Rubenstein. O p 57
American Christianity: A Case Approach. Ronald C. White, Jr., ed. D p 62
The Apartheid Crisis. Oliver Williams. My p 58
Apocalypse of the Word. Douglas Gwyn. Jl p 63
Beginning With Mary. Thomas J. Carlisle. Je p 59

BOOK REVIEWS

Beginnings. James Weekly and James Reeves. Jl p 64
Being in Mission. Arthur O. F. Bauer. D p 62
Being Religious in America. Erling Jorstad. My p 58; Jl p 62
Beyond Anger: On Being a Feminist in the Church. Carolyn Osiek. Mr p 61
Beyond Companionship: Christians in Marriage. Diana and David Garland. My p 58
Beyond Moralism: A Contemporary View of the Ten Commandments. John S. Spong. Ap p 58
Bible and Mission. Wayne Stumme, ed. Je p 59
Bible Reader's Toolbox. Norman P. Madsen. N p 77
Bible Stories for the Church Year. Kristen J. Ingram. D p 61
Book of Worship: United Church of Christ. Church Leadership Resources. N p 77
Bread Not Stone: The Challenge of Feminist Biblical Interpretation. Elizabeth Schussler Fiorenza. Mr p 60
The Captive Public. Benjamin Ginsberg. Ap p 57
Choices. Louis B. Smedes. My p 58
Christian Feminism: Visions of a New Humanity. Judith L. Weidman, ed. D p 61
Christian Marriage: The Worship of God. Presbyterian Church (USA) and Cumberland Presbyterian Church. Mr p 62
Christian Origins. Christopher Rowland. Ap p 57
Christian Responses in a World of Crisis. Ans J. van der Bent. Je p 60
Christian Women in a Troubled World. Monika K. Hellwig. Mr p 60
Christian Women Share Their Faith. Carole Coffey, ed. Mr p 61
The Church Struggle in South Africa. John W. de Gruchy. Jl p 64
Classic Themes of Disciples Theology: Rethinking the Traditional Affirmations of the Christian Church (Disciples of Christ). ed. by Kenneth Lawrence. F p 58; O p 57
Contemporary Wedding Services. John Killinger. Ag p 60
Creative Programs for the Church Year: Help with Planning Holidays, Special Emphases and Seasonal Events. Malcolm Shotwell. Je p 59
Criticizing. William J. Diehm. Je p 59
Crossing the Line. William Finnegan. Mr p 62
A Daily Lectionary. W. Douglas Mills. Je p 50
Dark Side: The Satan Story. William C. Tremmell. S p 60
A Diary of Personal Prayers. Julie J. McDonald. Ap p 57
The Dictionary of Bible and Religion. William H. Gentz, ed. Ja p 59
Did Jesus Rise From the Dead?--The Resurrection Debate. Terry L. Miethe, ed. O p 58
Discovering the Bible. Tim Dowley, ed. Jl p 64
Evangelicals in America: Who They Are, What They Believe. Ronald H. Nash. D p 62
The Evidence for Jesus. James D. G. Dunn. Ja p 58
Exile in the Fatherland: Martin Niemoller's Letters From Moabit Prison. Hubert G. Locke. Mr p 62
Faith for a New Day: The New View of the Gospel of John. Lamar Cope. Je p 60
The Faith Hardy Christian. Gary L. Harbaugh. Ap p 57
Finite and Infinite Games. James P. Carse. Ag p 60
First, Second and Third John. Robert Kysar. Jl p 63
Foresight. Howard A. Snyder and Daniel V. Runyan. Mr p 60
Francis Schaeffer: The Man and His Message. L. G. Parkhurst, Jr. Je p 59
From Crisis to New Creation. Michael Schwartzentruber. D p 62
From Jung to Jesus: Myth and Consciousness in the New Testament.

BOOK REVIEWS

Gerald H. Slusser. F p 57
From Prophet of Realism to Priest of Nationalism. Mark G. Toulouse. Je p 60
The Funeral: A Service of Witness of the Resurrection. Presbyterian Church (USA) and Cumberland Presbyterian Church. Mr p 62
The Future of Partnership. Letty Russell. Mr p 60
God Is Always Near. Shirley Jennings. Ag p 60
Good Graces. Julie J. McDonald. Ap p 57
Good News from God. C. Howard Matheny. Ap p 57
The Good Red Road: Passages into Native America. Kenneth Lincoln and Al L. Slagle. D p 61
Goodbye, I Love You. Carol L. Pearson. Jl p 64
Gospel Light. George M. Lamsa. Je p 60
Happily Ever After Is No Accident. William Topley. S p 60
Harper's Bible Dictionary. Paul J. Achtemeier, ed. Ag p 60
Help! Jean I. Clarke and others. Jl p 63
Her Story: Women in Christian Tradition. Barbara J. McHaffie. Mr p 61
Hope Within History. Walter Brueggemann. Jl p 63
The Hospice Alternative: A New Context for Death and Dying. Anne Munley. Ap p 58
Hostage Bound, Hostage Free. Ben and Carol Weir with Dennis Benson. N p 77
A House of Living Stones. John O. Humbert. O p 58
Household of Freedom: Authority in Feminist Theology. Letty M. Russell S p 60
How to Build a Magnetic Church. Herb Miller. D p 61
How to Live with Parents and Teachers. Eric W. Johnson. Je p 59
How to Write and Publish Your Church History. Ralph Minton. Jl p 64
I Wish Someone Understood My Divorce. Harold I. Smith. Ag p 60
Interpreting Disciples: Practical Theology in the Disciples of Christ. ed. by L. Dale Richesin and Larry Bouchard. O p 57
Introducing the New Testament. John Drane. Je p 63
Invitations to Communion. Alec J. Langford. Ja p 59
It Can Happen Today. G. Edwin Bontrager and Nathan D. Showalter. Jl p 63
Jesus According to a Woman. Rachel Conrad Wohlberg. Mr p 60
The Jesus Connection. Leonard C. Yaseen. Ap p 58
Jesus in History and Myth. R. Joseph Hoffman, ed. Ap p 58
Justice and Mercy. Reinhold Niebuhr and ed. by Ursula M. Niebuhr. D p 61
Kind Words for Our Kind of Faith. Robert G. Kemper. O p 58
King Solomon's Mines Revisited. William Minter. Jl p 63
A Land Flowing With Milk and Honey: Perspectives on Feminist Theology. Elizabeth Moltmann-Wendel. Mr p 60
Lectionary Preaching Workbook, Series II, Cycle B. Perry H. Biddle, Jr. D p 62
Liberation Theology from Confrontation to Dialogue. Leonardo Boff and Clodovis Boff. Ap p 58
Lord, Empower Us. George P. Mocko. Jl p 64
Mastering the Basics. Lyman Coleman and Richard Peace. Jl p 64
Mating Birds. Lewis Nkosk. S p 60
Meditation and Reality. Douglas A. Fox. Ja p 59
Megatrends. John Naisbitt. Mr p 60
Mengele: The Complete Story. Gerald L. Posner and John Ware. Ap p 57
Minister/Mayor. William H. Hudnut, III, with Judy Keene. D p 61
The Minister's Manual (Doran's). James W. Cox, ed. S p 60
Ministry of the Laity. James Anerson and Ezra Earl Jones. F p 58

BOOK REVIEWS

Modern Work and Human Meaning. John C. Raines and Donna C. Day-Lower. Ja p 59
My Neighbor's Faith and Mine: Theological Discoveries Through Interfaith Dialogue. World Council of Churches. My p 58
The Myth of Certainty. Daniel Taylor. Mr p 62
New Eyes for Reading. John S. Pobee and Barbel von Wartenberg-Potter, eds. My p 58
The New Westminster Dictionary of Liturgy and Worship. Ed. by J. G. Davies. Ap p 57
No More Shacks! Millard Fuller with Diane Scott. F p 57
Not Only Dreamers. David R. Collins. por Ja p 58
Obadiah and Jonah. H. W. Wolff. Je p 60
On Theology. Schubert M. Ogden. Je p 59
1,000 Illustrations for Preaching and Teaching. G. Curtis Jones. Ap p 58
A Parent's Survival Guide: How to Cope When Your Kid is Using Drugs. Harriet W. Hodgson. D p 61
Pastoral Care of Battered Women. Rita-Lou Clarke. Mr p 61
Peace, Politics and the People of God. Ed. by Paul Peachy. Ja p 58
Play! It's Not Just for Kids! Catherine and Loren Broadus. S p 60
The Politics of Compassion. Jack Nelson-Palmeyer. S p 60
The Power of Affirming Touch. Wilson W. Grant. My p 58
Preaching: The Art of Connecting God and People. F. Dean Lueking. Mr p 62
Pro-Life, Pro-Peace. Lowell O. Erdahl. Je p 20
The Province Beyond the River: The Diary of a Protestant at a Trappist Monastery. W. Paul Jones. S p 60
Public Theology and Political Economy. Max L. Stackhouse. D p 62
Putting Life Together: Musings for the Modern Woman. Guin Tuckett Stemler. Je p 59
The Quicksilver Years: The Hopes and Fears of Early Adolescence. Peter Benson, Dorothy Williams and Arthur Johnson. Ag p 60
Quilting Cameos. Harriet Kerr. Jl p 63
Raising Drug-Free Kids in a Drug-Filled World. William M. and Nancy M. Perkins. D p 61
Reinhold Niebuhr and the Issues of Our Time. Richard Harries, ed. Mr p 62
Salvation for Sale: An Insider's View of Pat Robertson's Ministry. Gerald T. Straub. Je p 60
Saying Yes and Saying No: On Rendering to God and Caesar. Robert McAfee Brown. Ja p 59
Sing Praises to His Name. Louis Pratt. Ap p 57
A Singing Faith. Jane Parker Huber. O p 58
Six Theories of Justice. Karen Lebacqz. Ag p 60
A Song of Creation. H. Boone Porter. My p 58
Speaking the Truth. James H. Cone. Jl p 63
The Speed of Love. David P. Young. F p 58
The Steeple's Shadow. David Lyon. D p 61
A Stone Cried Out. Shigeo Shimada. N p 77
Story Weaving. Peter M. Morgan. Ap p 57
The Stranger Within Your Gates: Uprooted People in the World Today. Andre Jacques. Je p 59
The Subversion of Christianity. Jacques Ellul. Jl p 64
Taking on the Gods: The Task of Pastoral Counselor. Meale R. Jordan. O p 57
Theology by the People: Reflections on Doing Theology in Community. Samuel Amirtham and John S. Pobee, eds. Ap p 58
This People, This Parish. Robert K. Hudnut. My p 58

BOOK REVIEWS
Those Preachin' Women: Sermons by Black Women Preachers. Ella Pearson Mitchell, ed. Mr p 60
Through the Gospel With Dom Helder Camara. Dom Helder Camara. Jl p 64
Through the Landscape of Faith: Christian Life Maps. Lucy Bregman. Ja p 59
21st Century Pioneering: A Scrapbook of the Future. David P. Young. F p 58
Understanding Cults and New Religions. Irving Hexham and Karla Poewe. Ag p 60
Unsecular America. Richard John Neuhaus. F p 58
Virtue: Public and Private. ed. by Richard John Neuhaus. F p 58
We the People. American Bible Society. O p 57
What is Living, What is Dead Christianity Today: Breaking the Liberal-Conservative Deadlock. Charles Davis. Mr p 62
When My Grandma Died. Hollie J. Harbaugh and Roger F. Miller. Ja p 58
When Prayer Makes News. Alan A. Boesak and Charles Villa-Vicencio. F p 58
When Society Becomes an Addict. Anne Wilson Schaef. O p 57
When Work Goes Sour. James E. Dittes. O p 58
Where Is God in My Praying? Daniel J. Simundson. Jl p 63
Who Do Americans Say That I Am? George Gallup, Jr. and George O'Connell. Ja p 59
Why Not Celebrate? Sara W. Shenk. D p 62
Widening the Horizons: Pastoral Responses to a Fragmented Society. Charles V. Gerkin. Je p 60
Wilderness Sojourn. David Douglas. S p 60
Woman and the Word. Sandra M. Schneider. Mr p 60
Women-Church: Theology and Practice. Rosemary Radford Ruether. Mr p 61
Women of the Word. Charles D. Hackett, ed. Mr p 60
The Word Disclosed. Gail R. O'Day. Jl p 64
Work of the Church. David Sawyer. D p 61
You Can Become Whole Again. Jolanda Miller. Jl p 64
BOOKS AND READING (see also BOOK REVIEWS)
Americans divided over religion? Willmar Thorkelson. Jl p 62
Critique: Church women and the future: acceptance or rejection? il Mr p 60
Critique: Does Christian literature reflect Christ or modern cultural values? Ruth M. Walsh. il Ap p 56
Ecumenical lending library system. My p 57
Expect Quality (A Passage for Excellence)! il Ja p 15
Helping children read the Bible. Sarah Smedley. N p 76
Still Driven by a Vision. D. Duane Cummins. il N p 20
A tenth book in 5 years. Mr p 50
BOY SCOUTS OF AMERICA
Disciples youth named Boy Scout of the Year. Ag p 40
BRAZIL
Boff: "United in the Same Struggle." Robert Bowen. por F p 28
Family Letters (from Barbara Mosley de Sousa). il O p 31
Family Letters (from David Blackburn). Je p 36
Family Letters (from Robert Bowen). il Ja p 36
BRETHREN CHURCHES
Variety of writers develop lessons. O p 44
BRITE DIVINITY SCHOOL
Fifteen Decades--celebrates 150th anniversary. il F p 41
Kenneth Teegarden: D.H.E. Board Chair. por N p 45
Rewarding excellence. Je p 51
CBP PRESS (see also BETHANY PRESS; CHRISTIAN BOARD OF PUBLICATION)
CAMPING
Pull Together! Richard Gorsuch. il

CAMPING
Ap p 21
CAMPUS MINISTRY
Competitors on Campus. John Butler. il S p 13
CANADA
DHM staffer becomes Canada executive. Ag p 45
Digging Deeper--Christian Women's Fellowship--il Ja p 41
Progressing Toward Goals--new congregation, Coquitiam, British Columbia. il Jl p 43
CANCER
Bear with Me. Michael McGinnis. F p 4
CANE RIDGE MEETING HOUSE
Discovering the Disciples. Charles B. Highfield and Charles D. Watkins. il My p 11
CAPITAL PUNISHMENT
Pro-Life, Pro-Peace. Lowell O. Erdahl. (Book Review). Je p 60
CARIBBEAN CONFERENCE OF CHURCHES
Leadership shared in the Caribbean. Ja p 45
CARTOONS
Critique: Cartoonist challenged to top reality with art. Darrell Turner. pors Ag p 58
"Fred is determined not to be tempted by sin." RNS cartoon by Portlock. Ag p 6
"God told me last night if you didn't . . ." Portlock. Je p 6
"It doesn't do much for attendance, but we're always the . . ." S. Phelps. F p 6
"Maybe you're right . . . I probably have been spending too much time at the church lately!" O p 6
"Mom and Dad say I have to eat broccoli . . ." Hall. Jl p 6
"Murph, I think we should have a little talk about context." Hall. Mr p 6
"Remind me never to show a Three Stooges film . . ." S. Phelps. S p 6
Significant moments in Biblical archeology . . . Hall. Ap p 6
"Stay tuned for the 'Best of Parson'!" S. Phelps. il N p 12
"This morning in our children's pulpit . . ." Doug Hall. My p 6
CATHOLIC CHURCH
Boff: "United in the Same Struggle." Robert Bowen. por F p 28
Campus minister hosts peacemaking emphasis. Ap p 40
Catholics, Disciples discuss Lord's Supper. Ap p 46
Congress on Holy Spirit planned for July. Ap p 53
Disciples, Catholics jointly sponsor refugee. Ap p 46
Double message. F p 44
Established groups seek to learn. O p 50
Four streams to fellowship in Texas. O p 51
In the Balance--Bork nominee to U.S. Supreme Court. il D p 54
Voting with checkbooks. S p 52
CENTRAL AMERICA (see also specific countries)
Volunteers help vital projects move forward. Ap p 47
CHAPMAN COLLEGE
Disciple Day at Chapman. Mr p 49
Exceeding expectations. Je p 50
CHARISMATIC MOVEMENT
Closet charismatic. Daryl G. Donovan. F p 62
"Spirit-filled" churches dialogue with NCCC. F p 53
CHARITIES
Viewpoint. James L. Merrell. por F p 5
CHILDREN (see also CHRISTIAN EDUCATION; CHURCH WORK WITH CHILDREN; EDUCATION; FAMILY; NATIONAL BENEVOLENT ASSOCIATION)
Children's progress. Lois Stillings Barton. N p 83
Home front issues. Marjorie Mitchell. Je p 64
The Lively Congregation: A litany for the dedication of infants. Donna Rose-Heim. S p 38
CHINA (see also HONG KONG)
Another China reunion. George Cherryhomes. Ap p 62
Chinese Thanksgiving--Woman of the Year. por Jl p 57
Christianity in China. James

CHINA
McReynolds. Ap p 64
Conclusion questioned. David Hartman. F p 65
Relief and development fund addresses crises. Ja p 41
Stewards Still. Marilyn Moffett. il Mr p 20
Worldwide impact. Kenneth C. Hendricks. Ag p 64
CHRISTIAN BOARD OF PUBLICATION (CBP) (see also BETHANY PRESS; CBP PRESS)
Architecture shows mission priorities. Je p 44
CBP retirements call forth new assignments. Ap p 43
Disturbed. Luis E. Ferrer. My p 4
Ecumenical, biblical studies planned by CBP. Mr p 46
Images of Love. William C. Mauk. il Ag p 19
Promotion from Within--Alice Caroland Stifel to director of curriculum and program sales. por Ja p 49
Resource center for the church. H. B. "Tommy" Tomlin. il N p 50
Selling Backgrounds--R. Larry Hallett to CBP. por Mr p 49
They Couldn't Keep Her Quiet. Marge and Hiram Lester. por Je p 18
Where God's People Gather. Keith E. Clark. il O p 17
CHRISTIAN CHURCH (DISCIPLES OF CHRIST) (see also CHRISTIAN CHURCH, GENERAL ASSEMBLY OF; CHRISTIAN CHURCH, GENERAL BOARD OF; CHRISTIAN CHURCH, LOCAL CONGREGATIONS OF; CHRISTIAN CHURCH, REGIONS OF; DISCIPLES CHURCH HISTORY)
Alternative Spring Break--students build house for widow. il Ag p 40
Back to Bethany. Story and photos by Herbert H. Lambert. il Ag p 11
Be reconciled. John Thorington. N p 79
Black leaders support new Disciples center. Mr p 45
By Choice. Victor M. Parachin. S p 25
COCU covenant avoids "merger" language. Ap p 52
COCU recommending mutual recognition. Ag p 55
CWF's Future. Nancy T. Heimer. il Mr p 25
The call to die (evangelism). Jerry Ridling. Ja p 4
Called to Leadership--Grant named deputy general minister and president. por My p 48
Catholics, Disciples discuss Lord's Supper. Ap p 46
Charismatics celebrate ecumenism, evangelism. Keith E. Clark. N p 74
Church growth events line up name speakers. Je p 46
Concurring. Eugene Curtis Hill, III. My p 61
Critique: The Word: worth a thousand pictures. Ned C. Gillum. il O p 56
Disciples Are Going "Home." Audrey B. Lee. il F p 14
Disciples on an Inclusive Quest. La Taunya M. Bynum. il O p 14
Discovering the Disciples. Charles B. Highfield and Charles D. Watkins. il My p 11
Disturbed. Luis E. Ferrer. My p 4
Ecumenical scholars study Campbell legacy. Je p 44
The Family: Our New Frontier. William J. De Leo. il Ag p 8
Finding the Role That's Best. Alberta Jones. il Mr p 8
Forgotten Victim of Apartheid. Robert A. Fangmeier. il Ap p 17
From the General Minister and President. John O. Humbert. Ja p 30; Ap p 30; My p 30; Ag p 30; por S p 30; N p 55
Fund raising history and futures eyed. Jl p 43
GMP proposes priority to help congregations. My p 40
God's Song in a Strange Land. Deborah Owen. il Ag p 26
"Godzon" Land. Allan W. Lee. il N p 22
Going Down Under--plans for World Convention. il S p 40

CHRISTIAN CHURCH (DISCIPLES OF CHRIST)
A Good Move (ministerial relocation). Larry E. Gibbons. il Ap p 26
Healing Again. il F p 2
Health for All. Dan C. Hoffman. il O p 22
An Identity for the Future. Keith E. Clark. il S p 22
Images of Love. William C. Mauk. il Ag p 19
In My Opinion: Disciples freedom goes too far. Richard Bowman. Ag p 56
In My Opinion: Time has come for new UCMS. S p 56
In My Opinion: 2027: A different vision for Disciples. Maribeth Blackman-Sexton. My p 54
Interpreting Disciples: Practical Theology in the Disciples of Christ. L. Dale Richesin and Larry D. Bouchard, eds. (Book Review). O p 57
Joint meetings planned for ecumenical partners. My p 41
Joy in new discipleship. Andrew Pate. Ag p 4
The Lively Congregation: The book you buy but seldom use. Don Manworren. Je p 38
Mass Media Messages--Carolyn W. Day named vice-president for communication of the Disciples of Christ. por My p 47
Need Jeremiah and Moses. John McConnel. Ag p 61
New persons for Christ. Jack D. Brinson. My p 63
Next Best to Heaven (NBA celebrates 100th year). Arthur L. Buell. il Ja p 8
Notebook (church growth). Herb Miller. por Ja p 37
Our Definite Differences. Laurence C. Keene. il D p 22
Overstepping? Marilyn Taylor. My p 4
Partners. Michael Kinnamon. il Je p 25
Partnership Studies--il My p 40
Protesting. Members of the International Christian Women's Fellowship Cabinet. My p 4
Restoration churches affirm their unity. S p 41
Restoration churches meet for renewal. Jl p 57
Riding Together. Story and photos by Keith E. Clark. Je p 22
Safe Journey. Lois Vidaver. il, por S p 20
Servant Stoles. Cleda Cox. il Mr p 24
Serving in a Hard Hat (Janet White). Arthur L. Buell. il Mr p 28
Sharing Life. Alfred Krass. il Jl p 17
Since You Asked. C. Roy Stauffer. F p 65; Jl p 70
Study asks where education happens. Je p 54
They Couldn't Keep Her Quiet. Marge and Hiram Lester. por Je p 18
UCC's, Disciples urged to honor other's baptisms. F p 40
Viewpoint. James L. Merrell. My p 5
Volunteers help vital projects move forward. Ap p 47
Where Dollars are Multiplied (Christian Church Foundation). Betty L. Tankersley. il Ja p 18
Where God's People Gather. Keith E. Clark. il O p 17
Who Needs the Money? Donald B. Manworren. il S p 8
Why I Am a Disciple. Eric Yale Elder. il N p 29
CHRISTIAN CHURCH, GENERAL ASSEMBLY OF
African Accents--Mama Beyeke Chorale sings at Assembly. il O p 40
Blacks, Hispanics, Asians join forces. Ag p 42
Boff: "United in the Same Struggle." Robert Bowen. por F p 28
Campbell bicentennial noted by society. Ag p 43
DOM resolutions address hot spots. Jl p 42
Disciples Are Going "Home." Audrey B. Lee. il F p 14
From the General Minister and

CHRISTIAN CHURCH, GENERAL ASSEMBLY OF
President. John O. Humbert. Ja p 30; por Mr p 30, Ap p 30; My p 30; por S p30; por O p 30
Guest Speakers--Boesak, Angelou, Grant, O'Driscoll, Forbes. pors Ag p 41
Issues, rules to be decided by Assembly. Keith E. Clark. O p 40
Longer time asked for reaching goal. Je p 41
New Leadership--Woods, Torres, and Anderson. pors Ag p 42
Since You Asked. C. Roy Stauffer. My p 66
Sphere of Influence--Assembly Speakers. pors Jl p 42
Tail wagging dog. Horace B. Harmon. N p 10
Time set for studying assembly resolutions. Je p 41
Where God's People Gather. Keith E. Clark. il O p 17
CHRISTIAN CHURCH, GENERAL BOARD OF
Black Leaders support new Disciples center. Mr p 45
Issues, rules to be decided by Assembly. Keith E. Clark. O p 40
New region calls for financial realignment. F p 42
Tail wagging dog. Horace B. Harmon. N p 10
Time set for studying assembly resolutions. Je p 41
CHRISTIAN CHURCH, LOCAL CONGREGATIONS OF
Alabama--
Birmingham, First--Great expectations--retreat for mentally disabled. My p 42; Headed for Africa--Julie Goodall Weeks missionary to Zaire. group por D p 44; Mentally retarded see new possibilities. Ja p 43
Birmingham, Valley--Ecumenical Ministry--Elizabeth Knowles-Begwell ordained. il Ag p 50
Florence, First--Designed for Accessability--il F p 46
Madison, Madison--Making a Point--building site chosen. il Jl p 43
Arizona--
Tucson, Capilla del Sol--Where God's People Gather. Keith E. Clark. il O p 17
Arkansas--
Jonesboro, First--Fellowship hall renamed to honor Curt Tull. Jl p 49
Little Rock, First--From Vision to Example. Story and photos by Lillian Moir. il Mr p 16
Ozark, First--Clifford Bishop honored for service given. Jl p 48; Disciples youth named Boy Scout of the Year. Ag p 40
California--
Alameda, First--50th anniversary of ordination, Russell Eugene Palmer. N p 71
Alhambra, First--75th anniversary. Je p 42
Antioch, First--50th anniversary of ordination, Russell Eugene Palmer. N p 71
Berkeley, University--liturgical hanging, Pentecostal Sunday. F p 48
Chico, First--Wendell Pew presented Community Service Award by Rotary. S p 47
Garden Grove, First--Elder emeritus honors. S p 47
La Jolla, Torrey Pines--Founding Pastor--renames chapel in honor of Dr. and Mrs. Ewart H. Wyle. il Jl p 50
La Mesa, Vista La Mesa--Ecumenical partnership. N p 68
Long Beach, Bixby Knolls--Good Shepherds--funds for Heifer Project International.
Los Angeles, McCarthy Memorial--Peter C. Washington honored. Jl p 51
Los Angeles, Wilshire--Decade of Outreach--il N p 67
Pasadena, First--Civics, religious texts compared. O p 43
Pomona, First--Exciting Discovery--il F p 41
San Diego, Tierrasanta--The Time Between. Heber H. Pitman. il F p 26
Santa Ana, Camile--New Life

CHRISTIAN CHURCH, LOCAL CONGREGATIONS OF
California--
through Union. Philip B. Gerrard. Ap p 4; The Time Between. Heber H. Pitman. il F p 26; Where Dollars are Multiplied. Betty L. Tankersley. il Ja p 18
Santa Ana, Church of the Foothills--Ecumenical Partnership program. N p 68
Santa Barbara, First--Season's Greetings--Christmas Card. il D p 43
Santa Maria, First--Relocation for Expansion. il F p 46
Santa Monica, First--Selling Background--R. Larry Hellett ordained. por Mr p 49
Santee, Grassmont--Honored Minister pin to Joseph Ray White. Jl p 49
Colorado--
Denver, Foothill--Mothers Offer Hope. Charlotte D. Harris. il Mr p 22
Denver, South Broadway--Mothers Offer Hope. Charlotte D. Harris. il Mr p 22
Fort Collins, First--Where God's People Gather. Keith E. Clark. il O p 17
District of Columbia--
Washington, Michigan Park--Final Chord--organist concludes volunteer service. por Jl p 47
Florida--
Brandon, Brandon--20th anniversary. Je p 42
Coquina Beach, St. Andrews--New churches preach on beaches. D p 42
Jacksonville, Lynnwood--25-year ministry by J. C. Sherwood. Mr p 50
Jenson Beach, Treasure Trove--New churches preach on beaches. D p 42
Miami, First--The Time Between. Heber C. Pitman. il F p 26
Miami, First Christian Church of North Dade--Translator--il Mr p 51
Miami, Ludlam--annual bazaar. Ja 5; Full schedule. D p 43
Port St. Lucie, Treasure Coast--Charter celebration. S p 44
Zephyrhills, First--Skylight--dedicated new sanctuary. il S p 44; Symbolic Design. il F p 40
Georgia--
Atlanta, First--Continuing Assistance--Lyle Harvey celebrates 50-year wedding and ordination. il Mr p 51
Atlanta, Longley Avenue--Honored Minister pin to Paul T. Bligh. Mr p 51
Augusta, Central--Filling the Gap--Honored Minister pin to David W. Marler. il N p 71
Columbus, Central--14th annual bazaar. F p 48
Decatur, Ray of Hope--Widening the Circle. Keith E. Clark. il N p 57
Dublin, United Christian--Years of Service--Honored Minister pin to R. H. Mitchell. por N p 71
Eastman, Bethel--Years of Service--Honored Minister pin to R. H. Mitchell. por N p 71
Hawaii--
Honolulu, First--A Dove on the Cross. il Ja p 2; George L. Kendall retires, receives Honored Minister pin. N p 71; Interesting addition; Je p 47
Idaho--
Pocatello, Central--Honored Minister pin to Russell Houston. Jl p 49
Illinois--
Bloomington, First--Generating Good Will--Luvada Hunter receives award. il Jl p 46; Where God's People Gather. Keith E. Clark. il O p 17
Champaign, Disciples of Christ Community--purchased church building in Urbana. Mr p 49
Decatur, Central--Busy With a Purpose. Story by Nancy Jo Batman. Photos by Ray Batman. il N p 16; Repeating Tradition

CHRISTIAN CHURCH, LOCAL CONGREGATIONS OF
Illinois--
--new construction project. il S p 43
Decatur, Crestview--Appropriat Award--Honored Minister pin to John Henry Cain. por Jl p 49
Decatur, First--Issues, rules to be decided by Assembly. Keith E. Clark. O p 40
Jacksonville, Central--John Carrol Neece ordained. D p 46; Pastoral Unity--Honored Minister pin to Ralph Gray. il Mr p 52
Oakwood, Oakwood--William Christopher Dodson ordained. Ag p 49
Rock Island, Fifteenth Avenue--Buying an organ is hazardous duty. Joey Hickok. S p 6
Rushville, First--Issues, rules to be decided by Assembly. Keith E. Clark. O p 40
Skokie, Northwest--Widening the Circle. Keith E. Clark. il N p 57
Winchester, First --redecoration project. S p 43
Indiana--
Anderson, East Lynn--Southdale Towers celebrates 5 years. Ja p 47
Beech Grove, First--75th anniversary. D p 45
Greencastle, Somerset--Serving in a Hard Hat (Janet White). Arthur L. Buell. il Mr p 28
Hammond, First--Churches in Transition--shares facilities with Iglesia Del Pueblo. por Mr p 45
Hammond, Iglesia Del Pueblo--Churches in Transition--share the facilities of First Christian Church. por Mr p 44
Indianapolis, Centenary--Christmas wreath survives holiday blaze. Ap p 43
Indianapolis, Crestview--Winds of God. Elizabeth Sublette. il My p 27
Indianapolis, Downey Avenue--Honor in home country. D p 45
Indianapolis, Light of the World--Where God-s People Gather. Keith E. Clark. il O p 17
Indianapolis, Southport--newly renovated education building. S p 43
Indianapolis, Westview--Working Together--three receive scouting awards. il Jl p 46
Jeffersonville, Community--members help pay off debt. S p 44
Lebanon, Central--From Vision to Example. Story and photos by Lillian Moir. il Mr p 16
Logansport, Ninth Street--Moving Meals--Thanksgiving dinner. il N p 68
Summitville, First--fellowship hall remodeled and redecorated. S p 43
Valparaiso, First--150th anniversary. N p 70
Iowa--
Adel, First--140th anniversary celebration. S p 46
Altoona, Altoona--A Nurse Who Had a Mission. Scott Stuart. il Jl p 28
Burlington, First--Ears extend church's mission to the world. F p 44
Cedar Falls, First--Governor's Award--il N p 69
Chariton, Belinda (closed 1983) --Ring in the New--gives bell to Chariton Christian Church. il Mr p 44
Chariton, Chariton--Ring in the New--new bell installed. il Mr p 44
Delta, Delta--The Let George Do It! Michael E. Dixon. il My p 14
Des Moines, First--Large-church ministers target baby-boomers. Jl p 56
Des Moines, Grant Park--Passing the Tray and Cup--Packs communion sets for Zaire. il Ap p 40
Earlham, Early Chapel--David

CHRISTIAN CHURCH, LOCAL CONGREGATIONS OF
Iowa--
Turner ordained. Ag p 49; Standing Together--David Paul ordained. il D p 47
Hedrick, First--They Let George Do It! Michael E. Dixon. il My p 14
Keokuk, First--Eagle Scout award to Dwayne Dietrich. Jl p 47; 100th anniversary. Je p 42; Royal Regalia--Hanging of the Greens. il D p 42
New Sharon, First--David L. Birch ordained. Ag p 50
Nichols, Nichols--Where Dollars Are Multiplied. Betty L. Tankersley. il Ja p 18
Sigourney, Sigourney--They Let George Do It! il My p 14
Waterloo, Central--Governor's Award--il N p 69
Kansas--
Independence, First--John O. Humbert speaks. N p 70
Lawrence, First--New region calls for financial realignment. F p 42
Lawrence, Second--New region calls for financial realignment. F p 42
Leavenworth, First--New region calls for financial realignment. F p 42
Louisburg, First--New regions call for financial realignment. F p 42
Mission, Countryside--Singles ministry expands outreach. Ag p 49
Newton, First--International Cuisine--Mission Fair--il Ja p 46
Overland Park, Blue Valley--Commitment, support help new church grow. Ap p 44; Land of Possibilities--land purchased. il Ap p 44
Overland Park, Overland Park--Commitment, support help new church grow. Ap p 44; Help When It's Needed. Peggy Moore. il D p 15
Salina, Belmont Boulevard--Timothy William Crowley ordained. D p 47
Topeka, First--The Joy of Mission--Disciple Festival. il Ag p 47
Topeka, West Side--Margaret McCullum ordained. N p 71
Kentucky--
Bowling Green, First--142nd anniversary celebrations. S p 46; Partners in Fellowship program. Ja p 46
Frankfort, First--Historic church welcomes travellers. Ag p 45
Irvine, First--Issues, rules to be decided by Assembly. Keith E. Clark. O p 40
Lexington, Central--Seniors apartments become activity hub. Nadine Kerfoot. F p 42
Louisa, First--Honored Minister pin to George Mays. Jl p 51; S p 48
Louisville, First--Well-rounded Preparation--Jane Myers Perrine ordained. il N p 71
Owensboro, Century--Discovering the Disciples. Charles B. Highfield and Charles D. Watkins. il My p 11
Owensboro, First--Discovering the Disciples. Charles B. Highfield and Charles D. Watkins. il My p 11
Paducah, First--burns mortgage. il Mr p 50
White Oak, White Oak--Issues, rules to be decided by Assembly. Keith E. Clark. O p 40
Louisiana--
New Orleans, First--Issues, rules to be decided by Assembly. Keith E. Clark. O p 40
New Orleans, St. Charles--Volunteers help vital projects move forward. Ap p 47
Maryland--
Hagerstown, First--James Mark Curran ordained. Ap p 47
Hyattsville, University--Burning Ambition--mortgage burning--il F p 46

CHRISTIAN CHURCH, LOCAL CONGREGATIONS OF
Michigan--
Burt Lake, Burt Lake--Disciples, Catholics jointly sponsor refugee. Ap p 46
Petoskey, First--Lowell A. MacFarlane, minister emeritus. Jl p 51
Minnesota--
Minneapolis, First--Library open house. D p 45
Missouri--
Aurora, First--Volunteers help vital projects move forward. Ap p 47
Bates City, Bates City--Honored Minister pin to Donald S. Lintvet. Mr p 53
Buckner, First--Sharing Christ. Advent Preaching Mission. D p 43
Creighton, Creighton--perfect attendance awards. il S p 47
Excelsior Springs, Woods Memorial--New region calls for financial realignment. F p 42
Kansas City, Bader Memorial--Invitation to honor church's namesake. F p 44
Kansas City, Community--Susan Alison Heim-Davis ordained. My p 47
Kansas City, Country Club--E. Carolyn Wills ordained. il D p 46; Where God's People Gather. Keith E. Clark. il O p 17
Kansas City, Hickman Mills Community --Service to the Church --Joe Wehner, elder emeritus. il S p 48; Where God's People Gather. Keith E. Clark. il O p 17
Kansas City, Hillside--Family life issues explored in seminar. Ja p 42
Kansas City, Oak Grove--Church board publicly opposes nuclear weapons. D p 44
Kansas City, Ridgeview--Charles Lee Wilson honored on 50th anniversary of ordiantion. Jl p 51
Nevada, First--Issues, rules to be decided by Assembly. Keith E. Clark. O p 40
St. Louis, Centennial--Past meets future in NBA centenial. Je p 45; Where God's People Gather. Keith E. Clark. il O p 17
St. Louis, Compton Heights--Children are ready for stewardship talk. David A. Shirey. S p 6; Depression-war-era youth group renews ties. Mr p 49
St. Louis, Dover Place--90th anniversary. il Je p 42
St. Joseph, First--Where God's People Gather. Keith E. Clark. il O p 17
Springfield, National Avenue--Brite Graduate--Sarah Louise Crooke ordained. por Ja p 47
Weston, Weston--New region calls for financial realignment. F p 42
Montana--
Bozeman, Grand Avenue--Historic Presentation--centennial. il S p 45
Helena, First--Where God's People Gather. Keith E. Clark. il O p 17
Kalispell, Central--Settings. Lois Lyford. il N p 35
Nebraska--
Sidney, First--mortgage burned. S p 44
New Mexico--
Carlsbad, First--Week of Compassion collections. N p 69
New York--
Cheektowaga, Cleveland Heights--65th anniversary and mortgage burning. F p 46
North Carolina--
Black Mountain, First--Honored Minister pins to Foster McElfresh and George Smedley. Mr p 52
Charlotte, Eastway--25th anniversary. Je p 42
Charlotte, SouthPark--Eye-Catching--award in "Building Design"--il F p 46

CHRISTIAN CHURCH, LOCAL CONGREGATIONS OF

North Carolina--

Raleigh, Sunset Hills-Tom K. Stephenson ordained. Mr p 54

Ohio--

Akron, Meade Avenue--Lori Lynn Martin ordained. D p 47

Barberton, Barberton--Thomas L. Harwell ordained. Ag p 50

Chauncey, Chauncey--debt free at dedication. F p 46

Cincinnati, College Hill--Holiday helpers pack food baskets. D p 43

Cincinnati, United Christian--The New Poor. Althea D. Day. il Mr p 11

Hebron, Hebron--120th anniversary. S p 45

Kent, First--A Good Legacy. Carol Q. Murphy. il Mr p 14

Lakewood, Lakewood--Three receive awards. Jl p 47

Newark, Central--couples married more than 50 years each honored. S p 48

Portsmouth, First--Honored Minister pin to Richard E. Wilburn. Mr p 51

Sidney, First--Low budget meal raises consciousness. Ag p 47

Trimble, Trimble--C. Morgan Wickizer ordained. D p 45

Westlake, Westlake--Artistry of Love. My p 2

Oklahoma--

Edmond, Southern Hills--The Lively Congregation: Little things mean a lot in peace work. Dennie Hall. D p 40

Oklahoma City, Memorial--The Lively Congregation: Liturgical changes can improve worship experience. Don E. Gibson. Ja p 39

Oklahoma City, Putnam City--Tour group increases Disciples awareness. Ja p 40

Ponca City, Community--Don Parsons honored. Jl p 50

Stroud, First--Honored Minister pin to Alvin Doetwiler. il S p 48

Tulsa, First--Generous Ingenuity --donation to Salvation Army. il Ap p 47; Large-church ministers target baby-boomers. Jl p 56; Love Feast--World Communion Sunday--il Ja p 46; Seeds That Grow--endowment trust fund to Gayle Norris. il Ap p 46

Tulsa, Forest Park--Seeds That Grow--endowment trust fund to Gayle Norris. il Ap p 46

Weleetka, First--David E. Haggard ordained. Mr p 54

Wetumka, First--Standing Together--Goeringer ordained. il My p 47

Oregon--

Aloha, Aloha--Sharing Gifts--il Ag p 47

Madras, First--ecumenical revival service. N p 69

Portland, First--Day care center has 25th anniversary. Je p 42; Music strikes note for Christian unity. Je p 6

Portland, Mallory Avenue--Calling Rights. Pat Aufderheide. il Ja p 10

Pennsylvania--

Charleroi, First--Clara and Alma Carson honored for service. Jl p 48

Dallas, Huntsville--Parish Enrichment Conference. N p 69; Word on Wheels--Bibles and bicycles given Nigerian church minister. il F p 48

Greensburg, First--Six couples celebrate 50th year of marriage. Jl p 51

Johnstown, First--150th anniversary. Je p 42

Levittown, First--Sharing Life. Alfred Krass. il Jl p 17

New Kensington, First--Restoration Unity--service of unity. il S p 41

South Carolina--

Summerville, First--1st anniversary celebrated. S p 46

South Dakota--

Sioux Falls, First--Process of incorporation and centennial.

CHRISTIAN CHURCH, LOCAL CONGREGATIONS OF
South Dakota--
D p 45
Tennessee--
Jackson, Bethany--Honored Minister pin to Carmen Bruer. Jl p 49
Memphis, Mississippi Boulevard--Profile: A. Maceo Walker. Philette Jeter. por N p 13
Nashville, Vine Street--Donna Hoyt McWhirter ordained. My p 47; supports "Room in the Inn" program. N p 67
Texas--
Amarillo, First--Viewpoint. James L. Merrell. Je p 5
Athens, First--Group's journey makes home for the poor. Ja p 44
Austin, Central--Gift to a City. Glenda H. Prather. il D p 1, 4
Austin, University--Seeing the Faith. Roger W. Wedell. il S p 11
Beaumont, First--Members prepare to face their own deaths. Ja p 43
Dallas, Irving North--Cool idea requires professional talent. D p 42
El Paso, Bethany--Honored Minister pin to Mitchell W. Phillips. Mr p 50
Fort Worth, Riverside--All Dolled Up--dolls for Salvation Army. il D p 42
Granbury, First--Waters Bring Growth--building dedicated. il F p 46
Huntsville, First--Running for a Cause--world hunger. il My p 42
Jacksboro, Memorial--Issues, rules to be decided by Assembly. Keith E. Clark. O p 40
Laredo, First--interdenominational vacation church school. Ja p 45
Mineola, First--Half a Century--Honored Minister pin to Russell N. Towry. il Mr p 52
Odessa, Bethany--Ala Irene "Cricket" Harrison ordained. D p 46
Odessa, Bethany--Polishing Image--money for Food Bank. il Ag p 49; Snuffing out Candles--Week of Compassion. il Je p 45
Odessa, First--Polishing Image--money for Food Bank. il Ag p 49
Orange, First--Movie Money--Stone-Campbell film project. por Ja p 41; Multiple Talents--Honored Minister pin to Keith Pierce. por Mr p 52
Pasadena, Inglesia Christiana El Redentor--Widening the Circle. Keith E. Clark. il N p 57
Rialto, First--Honored Minister pin to Charles H. Swift, Jr. Mr p 53
Rockdale, First--100th anniversary. S p 45
San Antonio, Alamo Heights--Carl F. Gunther named minister emeritus. Jl p 51; Sunday Evening Enrichment program. N p 67
San Antonio, Woodlawn--Jerry Vernon Calcott ordained. Ag p 50
Waco, Richfield--A Joyful Faith. David E. Story. Ja p 6
Wichita Falls, Park Place--Finding places to lay their heads. Don Childers. D p 41
Virginia--
Alexandria, First--Chester S. Clifford ordained. por Ag p 50
Snowville, Snowville--Celebrating Story--church in historic place. il Je p 42
Washington--
Bremerton, First--Darryl Alan Parr ordained. F p 48
Renton, United--An Elder and an Alcoholic. Claudia Gillispie. il N p 27
Spokane, Covenant--Small church helps in a big way. N p 64
Spokane, Pacific Avenue--80th anniversary. Je p 42
West Virginia--
Beech Bottom, Community--Stand-

CHRISTIAN CHURCH, LOCAL CONGREGATIONS OF
West Virginia--
ing Tall--60th anniversary, loan retirement. il S p 44
Wyoming--
Casper, First--Where God's People Gather. Keith E. Clark. il O p 17
CHRISTIAN CHURCH, REGIONS OF
Attuned to Culture (KY)--il Ag p 49
Broadcasting Background--James Edward Kimsey, Jr. to regional minister, Montana. por Jl p 54
Changing Assignments--Larry Gibbons to area minister, Mid-America Region. por Ap p 51
Convocation for Women of the Christian Church (Disciples of Christ), Pacific Southwest Region. Ja p 46
DHM staffer becomes Canada executive. Ag p 45
DPF Organizes in Kansas City--il Je p 43
Exploring opportunities (Nebraska). D p 43
First woman called as regional minister (Pacific Southwest). Jl p 42
George Sherman Pyke to Florida associate regional minister. O p 48
In God's Forest (California). il Je p 2
In Hard Times (Missouri). Griffith A. Hamlin. il Ag p 14
In My Opinion: Asian Americans need second invitation (Pacific Southwest). Rita Nakashima Brock. Jl p 60
Interesting additions (Pacific Southwest). Je p 47
Issues, rules to be decided by Assembly. Keith E. Clark. (Upper Midwest). O p 40
James Manley Smith to Tres Rios area minister, Southwest region. O p 48
John H. Bennett to associate regional minister, Upper Midwest region. F p 50
Larry Gibbons to staff, Mid-America region. Ja p 50
Mark E. Watkins to staff, Christian Church in Illinois/Wisconsin. Ja p 49
Month-long pulpit exchange (Mesa, AZ_. F p 48
Moving Experience (OH). --il F p 40
Moving north (Michigan). D p 43
Nebraska campers plan reunion. Ag p 42
New Associate--J. O. Williams to staff of Christian Church in North Carolina. por Jl p 53
New region calls for financial realignment (Kansas City). F p 42
Opposition to gambling registered by Disciples Southwest Regional Council. N p 69
People Power--Youth of Idaho, Oregon, Washington, Montana meet. il N p 65
Region (Oklahoma) builds bridges with The Disciple. O p 42
Relief and development fund addresses crises (OK). Ja p 41
"Revolving door" slowed by Disciples (Texas). D p 44
Riding Together (Texas). Story and photos by Keith E. Clark. Je p 22
Texas and New Mexico celebrate 100 years. Ja p 40
CHRISTIAN CHURCH, YEAR BOOK AND DIRECTORY
The Lively Congregation: The book you buy but seldom use. Don Manworren. Je p 38
Viewpoint. James L. Merrell. por N p 11
Where God's People Gather. Keith E. Clark. il O p 17
CHRISTIAN CHURCH FOUNDATION
Advisor for Stewards--William R. Robertson to be a vice-president for development. por Mr p 45
Fund raising history and futures eyed. Jl p 43
Issues, rules to be decided by Assembly. Keith E. Clark. O p 41
Where Dollars are Multiplied. Betty L. Tankersley. il Ja p 18
Where God's People Gather. Keith

CHRISTIAN CHURCH FOUNDATION
E. Clark. il O p 17
CHRISTIAN CHURCH SERVICES
Behind the Scenes--Larry F. Grooms named president. por D p 52
CHRISTIAN CHURCHES AND CHURCHES OF CHRIST (INDEPENDENT) (see also DISCIPLES CHURCH HISTORY; WORLD CONVENTION OF CHURCHES OF CHRIST)
Charismatics celebrate ecumenism, evangelism. Keith E. Clark. N p 74
Ecumenical scholars study Campbell legacy. Je p 44
Going Down Under--plans for World Convention. il S p 40
Need Jeremiah and Moses. John McConnel. Ag p 61
Restoration churches affirm their unity. S p 41
Restoration churches meet for renewal. Jl p 57
CHRISTIAN EDUCATION (see also CHILDREN; FAMILY)
Excuse Me. Mary Blair Immel. il Ja p 17
Intensive Study--clinic on Bethel Bible Series. il N p 69
The Lively Congregation: Higher expectations avoid creating class one fears. Bill Sanders. F p 38
Study asks were education happens. Je p 54
Variety of writers develop lessons. O p 44
What statistics say. Allyson Platt. Mr p 66
CHRISTIAN LIFE
Christians on Ice. Marlene Bagnull. il Ja p 24
Going Out to the Dump. Gene A. Hilton. il S p 28
On Holy Ground. Ed Parrish, III. Ag p 18
Play! It's Not Just for Kids! Catherine and Loren Broadus. (Book Review). S p 60
Through the Landscape of Faith: Christian Life Maps. Lucy Bregman. (Book Review). Ja p 59
CHRISTIAN LITERATURE WEEK
Insert. Jl p 35-38
CHRISTIAN MEN'S FELLOWSHIP (see also INTERNATIONAL CHRISTIAN MEN'S FELLOWSHIP CONFERENCE)
Where God's People Gather. Keith E. Clark. il O p 17
CHRISTIAN METHODIST EPISCOPAL CHURCH
COCU covenant avoids "merger" language. Ap p 52
COCU recommending mutual recognition. Ag p 55
CHRISTIAN READER'S GUIDE
Insert. Jl p 35-38
CHRISTIAN RELIEF AND DEVELOPMENT ASSOCIATION
Mission partners rebut Readers Digest charges. Ja p 52
CHRISTIAN RURAL OVERSEAS PROGRAM (CROP)
Ears extend church's mission to the world. F p 44
CHRISTIAN THEOLOGICAL SEMINARY (CTS)
Ecumenical Experience--Richard D. N. Dickinson to president, CTS. por Jl p 55
From the General Minister and President. John O. Humbert. N p 55
An Identity for the Future. Keith E. Clark. il S p 22
Janet Johnson Riley to assistant professor for parish ministries and director of field education, CTS. My p 50
Liturgy Scholar--Keith Watkins, director new Sweeney Chapel. por D p 50
Lofty pivot (Sweeney Chapel). il N p 8, cover
Milton D. Willford to director for special resources, CTS. My p 51
On the Other Hand: Conference avoids trivialities. Charles H. Bayer. S p 54
Radio series features seminary personalities. Ag p 41
Teaching Credentials--Bonnie J. Miller-McLemore to CTS. por F p 51
Working conference eyes Disciples future. Mr p 44
CHRISTIAN UNITY (see CHURCH--UNITY; CHURCH UNION; CONSULTATION ON CHURCH UNION; COUNCIL ON CHRISTIAN UNITY; ECUMENICAL MOVEMENT)

CHRISTIAN WOMEN'S FELLOWSHIP (see also INTERNATIONAL CHRISTIAN WOMEN'S FELLOWSHIP)
CWF's Future. Nancy T. Heimer. il Mr p 25
Disciples on an Inclusive Quest. La Taunya B. Bynum. il O p 14
Since You Asked. C. Roy Stauffer. Mr p 70
Stewards Still. Marilyn Moffett. il Mr p 20
Where God's People Gather. Keith E. Clark. il O p 17
Women turn attention to family themes. Je p 47
Women, youth, regions raise outreach giving. My p 40
Women's ministries. Cynthia Gano Lindner. Je p 63
CHRISTIAN YOUTH FELLOWSHIP
Nebraska campers plan reunion. Ag p 42
Where God's People Gather. Keith E. Clark. il O p 17
CHRISTIANITY
American Christianity: A Case Approach. Ronald C. White, Jr. (Book Review). D p 62
Christian Origins. Christopher Rowland. (Book Review). Ap p 57
Christianity in China. James McReynolds. Ap p 64
The Subversion of Christianity. Jacques Ellul. (Book Review). Jl p 64
What Is Living, What Is Dead in Christianity Today: Breaking the Liberal/Conservative Deadlock. (Book Review). Mr p 62
CHRISTIC INSTITUTE
Iran-Contra figures sued for racketeering. Je p 55
CHRISTMAS (see also CHURCH MUSIC--CHURCH YEAR--CHRISTMAS)
Gift to a City. Glenda H. Prather. D p 4
The Lights of Mungeli. Joanne A. Birch. D p 70
No Bystander at Bethlehem. Lawrence R. Veatch. il D p 10
The Real Thing. Martha Schubert Vimont. il D p 14
Since You Asked. C. Roy Stauffer. D p 68
Viewpoint. James L. Merrell. D p 7
CHURCH (see also CHRISTIAN CHURCH (DISCIPLES OF CHRIST); CHRISTIAN CHURCH, LOCAL CONGREGATIONS OF; CHRISTIAN EDUCATION; CHRISTIANITY; CHURCH MEMBERSHIP; CHURCH-STATE RELATIONSHIPS; EVANGELISM; MINISTRY; URBAN CHURCH; WORSHIP)
Being in Mission. Arthur O. F. Bauer. (Book Review). D p 62
Enduring for Meaning. R. Scott Calglazier. Je p 20
Expect Quality (from church)! Dan Danford. il Ja p 15
Foresight. Howard A. Snyder and Daniel V. Runyan. (Book Review). Mr p 60
From the General Minister and President. John O. Humbert. My p 30
Hold the applause. Luella Gem Gorman. Mr p 63
A House of Living Stones. John O. Humbert. (Book Review). O p 58
A "Last" Message. Ronald Sumter. il D p 31
Listen to the people. Nell F. Eleam. Ap p 61
Many names, one body. Pat Williams. Mr p 65
On the Other Hand: A testimony of congregational love. Charles H. Bayer. Ja p 56
On the Other Hand: Priority needs kingdom emphasis. Charles H. Bayer. D p 56
Prescriptions for Growth. How healthy is your congregation? Thom P. Albin, II. D p 33
Pull Together! Richard Gorsuch. il Ap p 21
Saving the Church. J. Don Smotherman. My p 64
The Steeple's Shadow. David Lyon. (Book Review). D p 61
Story Weaving. Peter M. Morgan. (Book Review). Ap p 57
Where God's People Gather. Keith E. Clark. il O p 17
Where Something "Happens"! R. Robert Cueni. il N p 14
Who Do Americans Say That I Am? George Gallup, Jr. and George O'Connell. (Book Review).

CHURCH
Ja p 59
Why be embarrassed? Amanda J. Burr. Mr p 4
Work of the Church. David Sawyer. (Book Review). D p 61
CHURCH--UNITY (see also CHURCH UNION; ECUMENICAL MOVEMENT)
Divisions Within--Peter Ainslie Lecture--pors Ja p 40
Partners. Michael Kinnamon. il Je p 25
Still Following Our "Polar Star". Theodore J. Nottingham. por F p 16
CHURCH ADMINISTRATION
In My Opinion: Separation of power is administrative key. Samuel W. Hylton, Jr. O p 54
The Lively Congregation: Smaller board frees members for ministry. C. Thomas Steiner. Ag p 38
CHURCH AND STATE
Virtue: Public and Private and Unsecular America. Richard John Neuhaus, editor. (Book Review). F p 58
CHURCH ADVANCE NOW (CAN) (PROGRAM) (see BOARD OF CHURCH EXTENSION; NEW CHURCH ESTABLISHMENT; NEW CONGREGATIONS)
THE CHURCH COMPUTER (COLUMN) (see also STEWART, DWIGHT C., for column)
The Church Computer (column). il Ap p 37; il Je p 31; Jl p 45; il Ag p 31
CHURCH FINANCE
Better Stewards. Ellen H. G. Culpepper. il Ja p 21
In My Opinion: Bazaars represent bizarre "giving." John M. Hardy. F p 54
Riding Together. Story and photos by Keith E. Clark. Je p 22
CHURCH FINANCE COUNCIL (see also MISSIONS--FINANCE)
Be reconciled. George H. Alexander. N p 79
Executives debate priorities process. Mr p 44
From the General Minister and President. John O. Humbert. N p 55
Issues, rules to be decided by Assembly. Keith E. Clark. O p 40
Longer time asked for reaching goal. Je p 41
Reasons sought for giving drop. S p 40
Regional BMF giving mixes ups and downs. Jl p 43
Stewards Still. Marilyn Moffett. il Mr p 20
Stewardship Director--Paul K. Ritchie to Council. por Je p 53
Stewardship Leader--James P. Johnson to succeed Detamore. por F p 50
Texas and New Mexico celebrate 100 years. Ja p 40
2½ percent giving won't reach $25 million goal. F p 41
Where Dollars are Multiplied (Christian Church Foundation). Betty L. Takersley. il Ja p 18
Where God's People Gather. Keith E. Clark. il O p 17
Who Needs the Money? Donald B. Manworren. il S p 8
Women, youth, regions raise outreach giving. My p 40
Younger generation increases stewardship. Ja p 40
CHURCH GROWTH
Evangelism program is a link of service. Jan Wilkins. Ja p 6
It Can Happen Today. G. Edwin Bontrager and Nathan D. Showalter. (Book Review). Jl p 63
Notebook. Herb Miller. por Ja p 37
Our primary business (evangelism). Raymond Gaylord. Ja p 4
Overstepping? Marilyn Taylor. My p 4
Seeing the Bogeyman. Albert Dulyea-Parker. Ja p 4
CHURCH LIFE
Changing the Picture. Earl M. Caudill. il Ag p 28
Christian Feminism: Visions of a New Humanity. Judith L. Weidman, ed. (Book Review). D p 61
Executive debate priorities process. Mr p 44
This People, This Parish. Robert K. Hudnut. (Book Review). My p 58

CHURCH MEMBERSHIP
From the General Minister and President. John O. Humbert. Ag p 30
It's understandable. William J. Spotswood. D p 65
Notebook. Herb Miller. il F p 37
Numbers are people. Gilford E. Olmstead. Ag p 62
Since You Asked. C. Roy Stauffer. Jl p 70
CHURCH OF CHRIST, SCIENTIST
Thinking positively. Ap p 53
CHURCH OF ENGLAND
Out of Order--candidates confirmed against wishes of church. il F p 53
CHURCH OF NORTH INDIA
Healing Again. il F p 2
The Lights of Mungeli. Joanne A. Birch. D p 70
CHURCH OF SCIENTOLOGY
Established groups seek to learn. O p 50
CHURCH OF SCOTLAND
Unattractive belief. S p 52
CHURCH OF THE BRETHREN
Ecumenical, biblical studies planned by CBP. Mr p 46
Volunteers help vital projects move forward. Ap p 47
CHURCH-RELATED SCHOOLS
Since You Asked. C. Roy Stauffer. N p 84
CHURCH UNION (see also CHURCH--UNITY; ECUMENICAL MOVEMENT)
New life through union. Philip B. Gerrard. Ap p 4
CHURCH WORK WITH MEN (see also CHRISTIAN MEN'S FELLOWSHIP; INTERNATIONAL CHRISTIAN MEN'S FELLOWSHIP; LAITY)
CHURCH WORLD SERVICE (OF THE NATIONAL COUNCIL OF CHURCHES)
Beginning Fifth Decade--il F p 53
Texas and New Mexico celebrate 100 years. Ja p 40
There's Plenty of Food for Everyone. Larry D. Tankersley. il F p 21
Viewpoint. James L. Merrell. por F p 5
CLAREMONT SCHOOL OF THEOLOGY (see DISCIPLES SEMINARY FOUNDATION, SCHOOL OF THEOLOGY AT CLAREMONT, CA)
CLERGY
Clergy-laity ministry issues challenge UCC. My p 53
The Lively Congregation: What pastors do when . . . Larry and Melanie Odom-Groh. Ap p 38
The Minister's Manual (Doran's). James W. Cox, ed. (Book Review). S p 60
On the Other Hand: A testimony of congregational love. Charles H. Bayer. Ja p 56
Since You Asked. C. Roy Stauffer. Je p 66
CLERGY--CONTINUING EDUCATION
Continuing education. Cherry Fields. Mr p 66
The Lively Congregation: Continuing education refreshes minister and congregation. Gerald Harris. il N p 61
CLERGY--COUNSELING
The Lively Congregation: What pastors do when . . . Larry and Melanie Odom-Groh. Ap p 38
Ministers need the gospel. Name Withheld by Request. O p 64
Taking on the Gods: The Task of Pastoral Counselor. Meale R. Jordan. (Book Review). O p 57
CLERGY--EDUCATION
Honing Skills--il N p 70
CLERGY--OFFICE
The Lively Congregation: What pastors do when . . . Larry and Melanie Odom-Groh. Ap p 38
On the Other Hand: Discontent with the country club. Charles H. Bayer. O p 53
Since You Asked. C. Roy Stauffer. Ja p 66; O p 66
Viewpoint (pastoral care). James L. Merrell. por Ja p 5
CLERGY--PLACEMENT
A Good Move. Larry E. Gibbons. il Ap p 26
In My Opinion: Successful ministries are based on trust. John C. Updegraff. Ja p 54
Roles in relocation. Charles E. Crank, Jr. Jl p 65

CLERGY--RETIREMENT
Puzzling at the end. James E. Farrell. O p 65
CLERGY--WOMEN
Notebook. Herb Miller. Mr p 41
Women's ministries. Cynthia Gano Lindner. Je p 63
CLERGY, INTERIM
Leadership given to developing specialty. N p 65
The Time Between. Heber H. Pitman. il F p 26
CLERGY FAMILIES
Since You Asked. C. Roy Stauffer. Mr p 70
COLLEGES (see UNIVERSITIES AND COLLEGES)
COLUMBIA COLLEGE
Donors enhance school. Je p 50
COMMISSION ON FINANCE
Executive debate priorities process. Mr p 44
COMMUNICATION
Calling Rights (telephone). Pat Aufderheide. il Ja p 10
COMMUNION (see LORD's SUPPER)
COMMUNISM (see also ANTICOMMUNISM)
COMPASSION
Neighbor on Tenth Street. Richard K. Powell. My p 29
Our Caring Is a "Big Deal"! Darrell Walker. il N p 30
The Politics of Compassion. Jack Nelson-Palmeyer. (Book Review). S p 60
Viewpoint. James L. Merrell. Je p 5
COMPUTERS (see also THE CHURCH COMPUTER [column])
The Church Computer: Hardware size must fit software. Je p 31
The Church Computer: Recommended reading for shoppers. Dwight C. Stewart. Ag p 31
The Church Computer: System users eager to help. Fred L. Peterson. Jl p 45
The Church Computer: When should a church get a computer? Dwight C. Stewart. Ap p 37
CONFERENCE OF REGIONAL MINISTERS AND MODERATORS
Pointing the Way--il Mr p 44
CONGREGATIONAL CHRISTIAN CHURCHES
Autonomy in a conciliar age. O p 50
CONGREGATIONS
Facing Conflicts. David C. Downing. il D p 20
How to Build a Magnetic Church. Herb Miller. (Book Review). D p 61
Vital but Always Vulnerable. Robert H. Boyte. il D p 18
CONSULTATION ON CHURCH UNION (COCU) (see also CHURCH--UNITY; CHURCH UNION; COUNCIL ON CHRISTIAN UNITY; ECUMENICAL MOVEMENT)
COSTA Rica
Family Letters (from Carmelo and Raquel Alvarez). My p 37
Carmelo E. and Raquel Rodriguez Alvarez to Costa Rica. Jl p 55
COUNCIL ON CHRISTIAN UNITY (see also CHURCH--UNITY; CHURCH UNION; CONSULTATION ON CHURCH UNION; ECUMENICAL MOVEMENT)
COCU covenant avoids "merger" language. Ap p 52
COCU recommending mutual recognition. Ag p 55
Charismatics celebrate ecumenism, evangelism. Keith E. Clark. N p 74
Disciples continue contact with Russians. Je p 41
Racial-ethnic committee acts for inclusiveness. Mr p 46
Where God's People Gather. Keith E. Clark. il O p 17
COUNSELING
Betrayal of calling. Don E. Gibson. F p 64
CREATIONISM
It's about time. Irene M. Sprague. Mr p 65
CRIME AND CRIMINALS (see also PRISONS AND PRISONERS; PUNISHMENT)
CRITICISM
Criticizing. William J. Diehm. (Book Review). Je p 59
CRITIQUE (column)
il Ja p 58; il F p 56; il Mr p 60; il Ap p 56; il My p 56; il Je p 58; il Jl p 62; il Ag p 58; il S p 58; il O p 56; il N p 76; il D p 60
CUBA
Disciples welcome Cuban athletes.

CUBA
N p 64
CULTS
Jonestown survivor given life sentence. Je p 54
Understanding Cults and New Religions. Irving Hexham and Karla Poewe. (Book Review). Ag p 60
CULVER-STOCKTON COLLEGE
Gifts for ministry. Je p 50
CUMBERLAND PRESBYTERIAN CHURCH
Ecumenical, biblical studies planned by CBP. Mr p 46
CYSTIC FIBROSIS
From Crisis to New Creation. Michael Schwartzentruber. (Book Review). D p 62
DAY CARE CENTERS
Self-study wins accreditation. Ja p 45
DEACONESSES (see also DEACONS; DIACONATE)
DEACONS (see also DEACONESSES; DIACONATE)
Notebook (women deacons). Herb Miller. il Mr p 41
DEATH (see also CHILDREN-DEATH; FUTURE LIFE; MARTYRDOM; SUICIDE; SURVIVAL)
Beyond the Pain. Rosetta Robinson. il Ap p 13
Carla and the Cat. Laura Bailey. il Ap p 10
Good-bye, I Love You. Carol L. Pearson. (Book Review). Jl p 64
Goodbye to Papa. Tim Carson. il Ap p 15
The Hospice Alternative; A New Context for Death and Dying. Anne Munley. (Book Review). Ap p 58
When My Grandma died. Hollie J. Harbaugh and Roger F. Miller. (Book Review). Ja p 58
DEATH PENALTY (see CAPITAL PUNISHMENT)
DEATHS (see OBITUARIES)
DEVIL
The Dark Side: The Satan Story. William C. Tremmell. (Book Review). S p 60
DIACONATE (see also DEACONESSES; DEACONS)
DISARMAMENT
Smaller groups complete Great Peace March. Ja p 53
Week (World Disarmament Day) focuses on biblical theme. Jl p 57
DISASTER (see also CHURCH WORLD SERVICE; REFUGEES)
Relief and development fund addresses crises. Ja p 41
DISCIPLE, THE (periodical)
Attacking evangelicals. Michael J. Brenneis. N p 10
Carping from sidelines. Daryl G. Conovan. N p 10
The Disciple keeps up award-winning tradition. Jl p 42
Disturbed. Luis E. Ferrer. My p 4
Double standards. George H. Alexander. N p 79
Freedom with diversity. C. Frank Speight. My p 62
Good work. John W. Johnson. Jl p 4
Great enthusiasm. Harry E. Smith. Jl p 4
Out of line? Jacquie Buell. O p 61
Practical articles. Larry O. Toney. Jl p 4
Region builds bridges with The Disciple. O p 42
Resource Center for the Church. H. B. "Tommy" Tomlin. il N p 50
Sharing the good news. Martha Glenn. F p 4
Stewards Still. Marilyn Moffett. il Mr p 20
Where God's People Gather. Keith E. Clark. il O p 17
DISCIPLE RENEWAL (periodical)
Since You Asked. C. Roy Stauffer. D p 68
DISCIPLES AMERICAN ASIANS (see AMERICAN ASIAN DISCIPLES)
DISCIPLES CHURCH HISTORY
How to Write and Publish Your Church History. Ralph Minton. (Book Review). Jl p 64
In Hard Times. Griffith A. Hamlin. il Ag p 14
DISCIPLES DIVINITY HOUSE, VANDERBILT UNIVERSITY
The Other Prisoners. Barry Preston. il F p 25
DISCIPLES OF CHRIST (see CHRISTIAN CHURCH [DISCIPLES OF CHRIST])

DISCIPLES OF CHRIST HISTORICAL SOCIETY
Campbell bicentennial noted by society. Ag p 43
Discovering the Disciples. Charles B. Highfield and Charles D. Watkins. il My p 11
Images of Love. William C. Mauk. il Ag p 19
New resources received by archives center. Ap p 43
Where God's People Gather. Keith E. Clark. il O p 17
DISCIPLES PEACE FELLOWSHIP (DPF) (see also PEACE)
DPF Organizes in Kansas City--il Je p 43
Issues, rules to be decided by Assembly. Keith E. Clark. O p 40
National program spreads message. S p 41
DISCIPLES SEMINARY FOUNDATION, CLAREMONT, CALIFORNIA
Declining student pool concerns DHE board. Ag p 41
Laboratory developers. Je p 49
Ministerial Futures--Imbler talks with students. il Ja p 40
DISCIPLES UPDATE (feature)
Disciples Update. il Ja p 40; il F p 40; il Mr p 44; il Ap p 40; il My p 40; il Je p 40; il Jl p 42; il Ag p 40; il S p 40; O p 40; il N p 64; il D p 42
DIVISION OF HIGHER EDUCATION (DHE) (see also EDUCATION; HIGHER EDUCATION; and specific colleges and seminaries)
Changes Within Division Staff. pors N p 46
Fifteen Decades--Brite Divinity School. il F p 41
Religion-art scholar wins excellence award. Ag p 40
Surprise Visit--car crashes into offices. il N p 64
Where God's People Gather. Keith E. Clark. il O p 17
DIVISION OF HOMELAND MINISTRIES (DHM)
Anti-torture group joins rights office. O p 44
Architecture show mission priorities. Je p 44
CWF's Future. Nancy T. Heimer. il Mr p 25
Charter celebration, Treasure Coast Christian Church, Port St. Lucie, FL. S p 44
DHM staffer becomes Canada executive. Ag p 45
Disciples, Catholics jointly sponsor refugee. Ap p 46
Disciples on an Inclusive Quest. La Taunya M. Bynum. il O p 14
Epidemic information available from DHM (AIDS). Ja p 41
Finding the Role That's Best. Alberta Jones. il Mr p 8
In My Opinion: Asian Americans need second invitation. Rita Nakashima Brock. Jl p 60
In My Opinion: Time has come for new UCMS. S p 56
Issues, rules to be decided by Assembly. Keith E. Clark. O p 40
Minority leader elected to head DHM board. F p 42
Mothers Offer Hope. Charlotte D. Harris. il Mr p 22
Progressing Toward Goals--new congregations. il Jl p 43
Quadrennial Planner--Janice R. Newborn becomes executive secretary, church women. por D p 49
Shalom Leadership--L. Eugene Brown new director of education for peace. por D p 51
Sharing the good news. Martha Glenn. F p 4
Toll-free number needs callers. Jl p 43
Where God's People Gather. Keith E. Clark. il O p 17
Younger generation increases stewardship. Ja p 40
DIVISION OF OVERSEAS MINISTRIES (DOM) (see also FAMILY LETTERS; MISSIONS; and specific countries)
Anna K. and Theodore N. Gobledale to South Africa. Jl p 54
Anti-torture group joins rights office. O p 44
Boff: "United in the Same Struggle." Robert Bowen. por F p 28
Carmel E. and Raquel Rodriguez Alvarez to Costa Rica. Jl p 55
DOM resolutions address hot spots.

DIVISION OF OVERSEAS MINISTRIES (DOM)
Jl p 42
A direct line? Rodney L. Fleener. Ag p 63
Disciples on an Inclusive Quest. La Taunya M. Bynum. il O p 14
Disciples shares count in corporate activity. F p 41
Evelyn Ann and Thomas R. Harry to Japan. D p 53
Family Letters: Division of Overseas Ministries partners offer close-up views. il Ja p 36; il F p 36; il Mr p 31; Ap p 36; il My p 37; il Je p 36; il Jl p 39; il Ag p 37; il S p 36; O p 31; il N p 58; il D p 39
Frightening prospect. Seth Dobson. Ag p 63
Global Consciousness--exchange program. il Je p 41
Haldor E. and Ruth D. Heimer to Zaire. Jl p 54
Headed for Africa--Julia Goodall Weeks to Zaire. group por D p 44
Healing Again (India). il F p 2
In My Opinion: Time has come for new UCMS. S p 56
International Economics--Raquel Rodriguez. por Je p 55
John E. Huegel to San Luis Potosi, Mexico. Jl p 54
Larry Guy Waldrop to France. D p 53
Lillian M. Moir to Africa. D p 53
Maria G. L. Garcia to Puerto Rico. D p 53
Maxine Burch to India. D p 53
Medical Outreach--Zaire. il My p 41
Mushrooming Growth--Dan Hoffman in Zaire for new Disciples church service. il Ap p 41
Not sore losers. David B. Hartman, Jr. Ag p 63
On the Other Hand: Violence is not theoretical. Charles H. Bayer. My p 59
Riding Together. Story and photos by Keith E. Clark. Je p 22
Robert and Gertrud N. Muller to Zaire. Jl p 55
Steven Johns-Boehme to ecumenical co-worker, Germany. Ap p 50
Victor and Marian Janet McAnallen to Thailand. D p 53
Volunteers help vital projects move forward. Ap p 47
Wanda M. Fletcher to Indonesia. D p 53
Where Dollars Are Multiplied. (Christian Church Foundation). Betty L. Tankersley. il Ja p 18
DIVORCE (see also CLERGY--DIVORCE; DIVORCEES; MARRIAGE)
I Wish Someone Understood My Divorce. Harold I. Smith. (Book Review). Ag p 60
DOMESTIC RELATIONS (see FAMILY)
DOWN'S SYNDROME
Carla and the Cat. Laura Bailey. il Ap p 10
DRAMA (see also BIBLE PLAYS)
Acting Out Faith: Christian Theatre Today. Gordon C. Bennett. (Book Review). O p 57
Dramatic Communications--il My p 41
A Good Legacy. Carol Q. Murphy. il Mr p 14
DRINKING (see ALCOHOL)
DRUGS
A Parents' Survival Guide: How to Cope When Your Kid Is Using Drugs. Harriet W. Hodgson. (Book Review). D p 61
Raising Drug-Free Kids in a Drug-Filled World. William M. and Nancy M. Perkins. (Book Review). D p 61
EASTER (see also CHURCH MUSIC--CHURCH YEAR--EASTER)
Ears for Easter. Kathie Harrington. il Ap p 12
In My Opinion: Beyond example and substitute. Ap p 54
Restoring the discards. Mrs. Raymond Shawgo, Jr. Ap p 4
ECUMENICAL INSTITUTE, CHATEAU DE BOSSEY
"The Christ Who Unites." Darryl A. Parr. il Jl p 20
ECUMENICAL MOVEMENT (see also CHURCH--UNITY; CHURCH UNION; CONSULTATION ON CHURCH UNION; COUNCIL ON CHRISTIAN UNITY; INTERDENOMINATIONAL COOPERATION; SACRAMENTS AND CHRISTIAN UNION; WORSHIP--ECUMENICAL ASPECTS)
Partners. Michael Kinnamon. il

ECUMENICAL MOVEMENT
Je p 25
Too open-minded. Vicki Cline. S p 4
EDUCATION (see also CHURCH AND STATE; CLERGY--CONTINUING EDUCATION; DIVISION OF HIGHER EDUCATION; FEDERAL AID TO EDUCATION; PUBLIC SCHOOLS AND RELIGION; and specific colleges and seminaries)
Quality of education. Mrs. E. Mott Wade. Mr p 66
Study asks where education happens. Je p 54
EL SALVADOR
Escort helps people return to their homes. S p 41
Family Letters (from Dalene Vasbinder). il Jl p 39
Family Letters (from Kathy Howe and Dalene Vasbinder). il S p 36
Relief and development fund addresses crises. Ja p 41
ELDERS (see also DIACONATE)
Notebook (women elders). Herb Miller. il Mr p 41
ELECTIONS
Divine right doesn't always carry at polls. My p 52
EMOTIONS
EA (Emotions Annonymous) program applies to other ailments. Jl p 57
EPIPHANY
For Creative Celebration: Litany for Epiphany and New Year. L. Jim Anthis. Ja p 39
What we do after Christmas is important. Richard V. Ziglar. Ja p 6
EPISCOPAL CHURCH
COCU covenant avoids "merger" language. Ap p 52
COCU recommending mutual recognition. Ag p 55
Charismatics celebrate ecumenism, evangelism. Keith E. Clark. N p 74
Out of Order--candidates confirmed against wishes of church. il F p 53
Plea for Openness--agree to study document on sexual relationships. por My p 52
Waiting for the process in sexuality debate. O p 51
ETHIOPIA
Mission partners rebut Readers Digest charges. Ja p 52
Youth share views from embassy visits. Ap p 40
ETHIOPIAN ORTHODOX CHURCH
Mission partners rebut Readers Digest charges. Ja p 52
EUCHARIST (see LORD'S SUPPER)
EUREKA COLLEGE
Contributing to Community--Jack Brownlee named chaplain. por Ja p 50
Courts give schools national showcase. Je p 48
EUTHANASIA
Pro-Life, Pro-Peace. Lowell O. Erdahl. (Book Review). Je p 60
EVANGELICAL CHURCHES
Four streams to fellowship in Texas. O p 51
EVANGELICAL LUTHERAN CHURCH IN AMERICA
Bailing out. D p 54
Merging Streams--three churches into one. il Ag p 55
Study asks where education happens. Je p 54
Three in One--Lutheran denominations vote to unite. il Jl p 56
Week focuses on biblical theme. Jl p 57
Wide-Open Process--new bishop. por O p 51
EVANGELICAL SEMINARY (PUERTO RICO)
Cuba specialist visits Caribbean. Je p 49
EVANGELISM (see also CHURCH MEMBERSHIP; NATIONAL EVANGELISTIC ASSOCIATION; PERSONAL WITNESS)
By Choice. Victor M. Parachin. S p 25
The call to die. Jerry Ridling. Ja p 4
Charismatics celebrate ecumenism, evangelism. Keith E. Clark. N p 74
Congress on Holy Spirit planned for July. Ap p 53
Critique: Liberation theology as evangelization. D p 60

EVANGELISM
Forward with equality. Ralph H. Richardson. My p 62
I Exalt Thee--Congress on Holy Spirit. il N p 74
The Lively Congregation: What does a pastor do in . . . Larry and Melanie Odom-Groh. O p 39
Our primary business. Raymond Gaylord. Ja p 4
Prescriptions for Growth: Evangelism includes hospitality, spirituality. Harold Johnson. O p 36
Reinvesting assets (church family moves). John Deppen. Ja p 60
Search the scriptures (evangelism). Cecil F. McKee. Ja p 60
Seeing the bogeyman (church growth). Albert Dulyea-Parker. Ja p 4
UCC mission statement links justice, evangelism. Ap p 52
Voting yes. Michael B. McGarvey. Ja p 4
EVANGELICALISM
Evangelicals in America: Who They Are, What They Believe. Ronald H. Nash. (Book Review). D p 62
EVANGELISTS
Evangelists in Dancing Shoes. Debbie W. Parvin. il Je p 12
FAITH
Carla and the Cat. Laura Bailey. il Ap p 10
From the General Minister and President. John O. Humbert. F p 30
Kind Words for Our Kind of Faith. Robert G. Kemper. (Book Review). O p 58
A Touch. Margie Colerick. il My p 23
Viewpoint. James L. Merrell. D p 7
FAMILY (see also CHILDREN; CHURCH WORK WITH FAMILIES; DOMESTIC RELATIONS; MARRIAGE)
FAMILY LETTERS: Division of Overseas Ministries partners offer close-up views of mission
Family Letters. il Ja p 36; il F p 36; il Mr p 31; Ap p 36; il My p 37; il Je p 36; il Jl p 39; il Ag p 37; il S p 36; O p 31; il N p 58; il D p 39
FAMILY LIFE, CHRISTIAN
Active Parenting. Michael Popkin. (Book Review). D p 62
The Family: Our New Frontier. William J. De Leo. il Ag p 8
Golden Burden. Barbara Deane. il Ag p 24
Help! Jean I. Clark and others. (Book Review). Jl p 63
Since You Asked. C. Roy Stauffer. Ap p 66
Who's Head of the Family? James S. Oglesby. il F p 18
FAMILY TALK (periodical)
Images of Love. William C. Mauk. il Ag p 19
FARM LIFE (see also RURAL LIFE)
Farmers' advocates endorse policy. Ag p 55
FARM WORKERS (see also UNITED FARM WORKERS)
Openings for activists in farm ministries. N p 75
FATHERS
Beyond Biology (Father's Day). Thomas R. Jewell. il Je p 17
FEDERAL BUREAU OF INVESTIGATION (FBI)
Another FBI director with Disciple roots. N p 64
FILM REVIEW (see also FILMS)
Building Shalom Families. Ag p 59
Heroes and Strangers. Londia R. Darden. My p 56
The New Underground Railroad. Londia R. Darden. My p 56
"Platoon" receives NCC award of merit. My p 57
FILMS (see also FILM REVIEWS; TAPES; TELEVISION)
Movie Money--por Ja p 41
FLAGS
Since You Asked. C. Roy Stauffer. S p 66
FOOD SUPPLY
Week focuses on biblical theme. Jl p 57
FOR CREATIVE CELEBRATION (column)
For Creative Celebration (column). L. Jim Anthis. Ja p 39; F p 38; Mr p 42; Ap p 38; My p 38; Je p 38; Jl p 40; Ag p 38; S p 38; O p 38; D p 40

FRANCE
Larry Guy Waldrop to France. D p 53
FREEDOM, RELIGIOUS
Free to Choose. Ronald B. Flowers. il Jl p 8
Viewpoint. James L. Merrell. Jl p 5
FRIENDS UNITED MEETING
Ecumenical, biblical studies planned by CBP. Mr p 46
Variety of writers develop lessons. O p 44
FROM THE GENERAL MINISTER AND PRESIDENT (column) (see HUMBERT, JOHN O.)
FUNDAMENTALISM
Help for escapees from narrow-minded religion (Fundamentalists Anonymous). Ja p 53
Viewpoint (Fundamentalists Anonymous). James L. Merrell. Ja p 5
FUNERALS (see also CREMATION)
The Funeral: A Service of Witness to the Resurrection. Presbyterian Church (USA) and Cumberland Presbyterian Church. (Book Review). Mr p 62
Since You Asked. C. Roy Stauffer. Ag p 66
FUTURE LIFE (see DEATH; ESCHATOLOGY; IMMORTALITY; RESURRECTION)
GAMES
Deadly role-playing games. S p 59
GAY LIBERATION (see HOMOSEXUALITY)
GENERAL ASSEMBLY (see CHRISTIAN CHURCH, GENERAL ASSEMBLY OF)
GENEROSITY
Appreciating the Gift. Kathleen Joy Morgan. il S p 26
Voting with checkbooks. S p 52
Women, youth, regions raise outreach giving. My p 40
GERMANY
Hill of New Life. Ruth Burgess Jones. il Ap p 28
GIVING (see GENEROSITY)
GOD
Creeping pantheism. Rick Rehmert. Ap p 60
GOD--WILL (see WILL OF GOD)
GOVERNMENT
The Captive Public. Benjamin Ginsberg. (Book Review). Ap p 57
HABITAT FOR HUMANITY
Change of Pace--Jim Kerns volunteers vacation time. por Ja p 44
Group's journey makes home for the poor (Amarillo, TX). Ja p 44
New Housing Effort--"Jimmy Carter Work Project." il D p 42
No More Shacks! Millard Fuller with Diane Scott. (Book Review). F p 57
Volunteers help vital projects move forward. Ap p 47
HANDICAPPED (see also CHURCH WORK WITH THE HANDICAPPED)
Beyond the Disability. William C. Mauk. il N p 89
40 years in wilderness. My p 42
Great expectations. My p 42
Viewpoint. James L. Merrell. Ap p 5
HEALTH CARE
Crying for help (Intestical Cystitis Association). F p 52
Exciting Discovery--il F p 41
A Nurse Who Has a Mission. Scott Stuart. il Jl p 28
Spiritual surgery. Richard Goins. F p 61
Witness to resurrection. Philip Boyle. F p 60
HEIFER PROJECT
Good Shepherds--il Ja p 45
New Lease on Life. il F p 53
HERITAGE RESOURCE CENTER
Back to Bethany. Story and photos by Herbert H. Lambert. il Ag p 11
HIGHER EDUCATION (see also DIVISION OF HIGHER EDUCATION; EDUCATION; and specific colleges and seminaries)
From the General Minister and President. John O. Humbert. N p 55
Higher Education Mission Series. il N p 48
Since You Asked. C. Roy Stauffer. N p 84
Still Driven by a Vision. D. Duane Cummins. il N p 20
Three Days in November. il N p 45
HIRAM COLLEGE
Choir concert tour. N p 69

HIRAM COLLEGE
Showdown on black history at Hiram. Je p 48
HISPANIC AMERICANS
Blacks, Hispanics, Asians join forces. Ag p 42
Racial-ethnic committee acts for inclusiveness. Mr p 46
HISPANIC CHURCHES (see also NATIONAL HISPANIC AND BILINGUAL FELLOWSHIP)
HISTORICAL SOCIETY (see DISCIPLES OF CHRIST HISTORICAL SOCIETY)
HOLIDAYS
From the General Minister and President. John O. Humbert. Jl p 34
HOLOCAUST
From the General Minister and President. John O. Humbert. F p 30
HOLY SPIRIT
Charismatics celebrate ecumenism, evangelism. Keith E. Clark. N p 74
Congress on Holy Spirit planned for July. Ap p 53
I Exalt Thee--il N p 74
Restoration churches meet for renewal. Jl p 57
HOMELESSNESS
Living in the Streets. Hugh H. Pratt. il Ja p 13
On the Streets. J. Stephen Perotti. il Jl p 25
Week (Year of the Homeless-1987) focuses on biblical theme. Jl p 57
HOMOSEXUALITY
Add a disclaimer. James H. Messmer. F p 64
All are tempted. Haven D. Mankin. S p 63
Asking too much. William E. and Doris C. Baer. Ap p 60
A great mistake. C. Marvin Andersen. O p 62
Ironic omission. Marv Scherpf. F p 64
No acceptable sins. David M. Branson. Ap p 60
Rich diversity. Pete Nelson. S p 64
Sin has its consequences. Bonnie Morgan. Ap p 60
Since You Asked. C. Roy Stauffer. Ja p 66
Stoning our members. Name Withheld by Request. S p 65
What love hates. Irene M. Sprague. S p 62
HONDURAS
Beginning Fifth Decade--Church World Service. il F p 53
Family Letters (from Marguerite and Fred Bronkema). D p 39
HONORED MINISTER PINS
Bligh, Paul T. Mr p 51
Bruer, Carmen. Jl p 49
Cain, John Henry. Jl p 49
Daetwiler, Alvin. il S p 48
Gray, Ralph. il Mr p 52
Harvey, Lyle. Mr p 51
Houston, Russell. Jl p 49
Kendall, George L. N p 71
Lintvet, Donald S. Mr p 53
MacDonald, John. por Mr p 51
McElfresh, Foster. Mr p 52
Marler, David W. il N p 71
Mays, George L., Jr. Jl p 51; S p 48
Mitchell, R. H. por N p 71
Phillips, Mitchell W. Mr p 50
Pierce, Keith. por Mr p 52
Smedley, George. Mr p 52
Swift, Chalres H., Jr. Mr p 53
Towry, Russell N. il Mr p 52
White, Joseph Ray. Jl p 49
Wilburn, Richard E. Mr p 51
HOSTAGES
Hostage Bound, Hostage Free. Ben and Carol Weir with Dennis Benson. (Book Review). N p 77
HUMAN RIGHTS
Anti-torture group joins rights office. O p 44
HUMOR (see CARTOONS; JOYFUL FAITH, A)
HUNGER (see also POVERTY)
Already at work. Margaret Warwick. Mr p 64
Executives debate priorities process. Mr p 44
Famine relief efforts win recognition. My p 41
There's Plenty of Food for Everyone. Larry D. Tankersley. il F p 21

HYMNS
A Hymn to New Life: For the Dedication of an Infant. Daniel B. Merrick. il D p 27
A Singing Faith. Jane Parker Huber. (Book Review). O p 58
The Table Is Befor Us. E. Robert Garner. F p 24
IDENTITY
From the General Minister and President. John O. Humbert. F p 30
IN MY OPINION (column)
In My Opinion (column). Ja p 54; F p 54; Mr p 58; Ap p 54; My p 54; Je p 56; Jl p 60; Ag p 56; S p 56; O p 54; D p 58
Wishful thinking. Christian Franklin. Ag p 65
INDEPENDENT CHRISTIAN CHURCH (see CHRISTIAN CHURCH AND CHURCHES OF CHRIST [INDEPENDENT])
INDIA
Family Letters (from Alice Porter). F p 36
Family Letters (from Pauline King). Je p 36
Family Letters (from Ronald and Edith Seaton). N p 58
Healing Again. il F p 2
The Lights of Mungeli. Joanne A. Birch. D p 70
Maxine Burch to India. D p 53
Mission Fulfilled. Maxine M. Burch. il My p 16
Sight for the Poor--Victor Rambo died. por S p 50
Stewards Still. Marilyn Moffett. il Mr p 20
INDIANS OF NORTH AMERICA
The Good Red Road: Passages into Native America. Kenneth Lincoln and Al M. Slagle. (Book Review). D p 61
Power of the Past. Barry S. Slater-West. il O p 25
Racial-ethnic committee acts for inclusiveness. Mr p 46
A religious issue. Allyson D. Platt. Jl p 67
INDONESIA
Wanda M. Fletcher to Indonesia. D p 53
INMAN CHRISTIAN CENTER
Partnership Studies--il My p 40
INSTALLATION SERVICES
Beginnings. James Weekly and James Reeves. (Book Review). Jl p 64
INSTITUTE FOR BIBLICAL LITERACY
Scholar travels miles to bring Bible home. por Ja p 44
INSTITUTE ON RELIGION AND DEMOCRACY (IRD)
NCC protests IRD allegations. Mr p 56
INTERFAITH CENTER ON CORPORATE RESPONSIBILITY
Disciples shares count in corporate activity. F p 41
INTERIM CLERGY (see CLERGY, INTERIM)
INTERNATIONAL CHRISTIAN MEN'S FELLOWSHIP CONFERENCE (see also CHURCH WORK WITH MEN; LAITY)
Sessions '88 men's event to draw 1,200. O p 43
INTERNATIONAL CHRISTIAN WOMEN'S FELLOWSHIP (ICWF) (see also CHRISTIAN WOMEN'S FELLOWSHIP; CHURCH WORK WITH WOMEN)
CWF's Future. Nancy T. Heimer. il Mr p 25
Concurring. Eugene Curtis Hill, III. My p 61
Dancing Our Oneness. Londia R. Darden. il Mr p 2
From Vision to Example. Story and photos by Lillian Moir. il Mr p 16
A Good Legacy. Carol Q. Murphy. il Mr p 14
Recalling Progress--il O p 47
Servant Stoles. Cleda Cox. il Mr p 24
Women turn attention to family themes. Je p 47
INTERNATIONAL COUNCIL OF COMMUNITY CHURCHES
COCU covenant avoids "merger" language. Ap p 52
COCU recommending mutual recognition. Ag p 55
INTERNATIONAL SUNDAY SCHOOL LESSONS (see INTERNATIONAL UNIFORM SERIES)
INTERNATIONAL UNIFORM SERIES
International Uniform Series. Ja p 32; F p 30; Mr p 32; Ap p 32; My p 32; Je p 32; Jl p 30; Ag

INTERNATIONAL UNIFORM SERIES
p 32; S p 32; O p 32; N p 36; D p 34
Resource Center for the Church. H. B. "Tommy" Tomlin. il N p 50
Skillful Communication. Ned S. Brown. Jl p 4
INTERNATIONAL YEAR OF PEACE (see UNITED NATIONS INTERNATIONAL YEAR OF PEACE)
INVESTMENTS
Learning to Listen--investing with ethical principles. por Ja p 53
IRAN
Aid to Managua helped by Iran arms sale. My p 52
ISRAEL
Family Letters (from Mark Rutledge). il N p 58
JAMAICA
Living Close to God. Ed and Marilyn Spry. il Je p 8, cover
JAPAN
Evelyn Ann and Thomas R. Harry to Japan. D p 53
Family Letters: by Julie Pierce. Ap p 36
Japanese church women still seek equality. Mr p 57
JARVIS CHRISTIAN COLLEGE
Big-name entertainment visits Jarvis. Je p 49
Texas and New Mexico celebrate 100 years. Ja p 40
JESUS CHRIST
The Evidence for Jesus. James D. G. Dunn. (Book Review). Ja p 58
In My Opinion: Beyond example and substitute. Ap p 54
Jesus in History and Myth. R. Joseph Hoffman and Gerald A. Larue, eds. (Book Review). Ap p 58
Since You Asked. C. Roy Stauffer. Ap p 66
Where Is Jesus? William T. Nowlan. il Jl p 27
JEWS--HISTORY
The Jesus Connection. Leonard C. Yaseen. (Book Review). Ap p 58
JOYFUL FAITH, A (column)
Page 6 of each issue except N p 12, D p 8, all il
JUDAISM (see ANTI-SEMITISM; MIDDLE EAST)
JUSTICE
UCC mission statement links justice, evangelism. Ap p 52
KENYA
Family Letters (by Lani and David Havens). il Ap p 36
KRISHNA CONSCIOUSNESS MOVENT
Established groups seek to learn. O p 50
LABOR UNIONS (see also FARM WORKERS; UNITED FARM WORKERS)
LAITY
Clergy-laity ministry issues challenge UCC. My p 53
Ministry of the Laity. James Anderson and Ezra Earl Jones (Book Review). F p 58
Mountain climbing. Frank E. Martin. S p 4
LANGUAGE (see also COMMUNICATION)
In My Opinion: Language and reality change together. Mr p 58
LARGER SCENE, THE (interdenominational news)
Larger Scene (column). il Ja p 52; il F p 52; il Mr p 56; il Ap p 52; il My p 52; il Je p 54; il Jl p 56; il Ag p 54; il S p 52; O p 50; il N p 74; il D p 54
LATIN AMERICA
Relief and development fund addresses crises. Ja p 41
Stewards Still. Marilyn Moffett. il Mr p 20
LEADERSHIP, RELIGIOUS
Healthy ambition. Floyd Legler. My p 64
LEBANON
Conversion In Solitude--hostage Jeremy Levin. por Ap p 53
Relief and development fund addresses crises. Ja p 41
Youth share views from embassy visits. Ap p 40
LECTIONARIES
A Daily Lectionary. W. Douglas Mills. (Book Review). Je p 60
Lectionary Preaching Workbook, Series II, Cycle B. Perry H. Biddle, Jr. (Book Review). D p 62

LENT (ss EASTER)
LEXINGTON THEOLOGICAL SEMINARY
Finishing the course. Je p 50
From the General Minister and President. John O. Humbert. N p 55
Large-church ministers target baby-boomers. Jl p 56
Spiritual Leadership--William O. Paulsell named president. por D p 50
LIBERATION
The Future of Partnership. Letty Russell. (Book Review). Mr p 60
Speaking the Truth. James H. Cone. (Book Review). Jl p 63
LIBERATION THEOLOGY
Critique: Liberation theology as evangelization. D p 60
Household of Freedom: Authority in Feminist Theology. Letty M. Russell. (Book Review). S p 60
Liberation Theology from Confrontation to Dialogue. Leonardo and Clodovis Boff. (Book Review). Ap p 58
LIFE
Carla and the Cat. Laura Bailey. il Ap p 10
Finite and Infinite Games James P. Carse. (Book Review). Ag p 60
The Myth of Certainty. Daniel Taylor. (Book Review). Mr p 62
Pro-Life, Pro-Peace. Lowell O. Erdahl. (Book Review). Je p 60
Putting Life Together: Musings For the Modern Woman. Guin Tuckett Stemmler. (Book Review). Je p 59
Saying Yes and Saying No: On Rendering to God and Caesar. Robert McAfee Brown. (Book Review). Ja p 59
Since You Asked. C. Roy Stauffer. My p 66
Who Is Number One? George Sherman Pyke. il My p 28
LIMA DOCUMENT (see BAPTISM, EUCHARIST AND MINISTRY [Document])
LIVELY CONGREGATION, THE (column)
The Lively Congregation. Ja p 39; F p 38; Mr p 42; Ap p 38; il My p 38; il Je p 38; Jl p 40; il Ag p 38; S p 38; O p 38; il N p 61; D p 40
Credit where due. Carole C. Jordan. Je p 65
LOBBYING
Lobbying for Good Causes. Londia R. Darden. il Jl p 11
LOCAL CHURCH (see CONGREGATIONS) (see also CHRISTIAN CHURCH, LOCAL CONGREGATIONS OF [for specific church congregations])
LOCAL CONGREGATIONS (see CHRISTIAN CHURCH, LOCAL CONGREGATIONS OF) (see also CONGREGATIONS)
LONELINESS
Lonely generations make connections. Ja p 43
LORD'S PRAYER
Petite Prayer Book--il F p 58
LORD'S SUPPER
Catholics, Disciples discuss Lord's Supper. Ap p 46
Come as you are. Harold L. Kelly. S p 65
Communion chalice. William Edwin Jacobs. il O p 2
Creative Celebration: World Communion Sunday. L. Jim Anthis. O p 38
Invitations to Communion. Alec J. Langford. (Book Review). Ja p 59
Living Sacraments. (prayer). Garry W. Hesser. O p 11
Since You Asked. C. Roy Stauffer. por My p 66; Je p 66
LOVE
For Creative Celebration: A Litany of Love. L. Jim Anthis. F p 38
The Speed of Love. David P. Young. (Book Review). F p 58
LUTHERAN CHURCH-MISSOURI SYNOD
Wide-Open Process--new bishop. por O p 51
LUTHERAN CHURCH IN AMERICA
Bailing out. D p 54
Three in One--Lutheran denominations vote to unite. il Jl p 56
Wanda M. Fletcher to Indonesia. D p 53
Wide-Open Process--new bishop. por O p 51
LUTHERAN CHURCHES
Charismatic celebrate ecumenism, evangelism. Keith E. Clark. N p 74
Bailing out. D p 54

LUTHERAN CHURCHES
Church growth events line up name speakers. Je p 46
Holding out on principle. F p 53
LYNCHBURG COLLEGE
James R. Burton to director of planned giving. Ja p 50
MANNERS AND CUSTOMS
Sunday Manners. James M. Seale. il F p 23
MARKETING (see also ADVERTISING)
MARRIAGE (see also DIVORCE; FAMILY)
Beyond Companionship: Christians in Marriage. Diana and David Garland. (Book Review). My p 58
Christian Marriage: The Worship of God. Presbyterian Church (USA) and Cumberland Presbyterian Church. (Book Review). Mr p 62
Contemporary Wedding Services. John Killinger. (Book Review). Ag p 60
Happily Ever After is No Accident. William Topley. (Book Review). S p 60
What's Basic? William D. Brown. il Je p 14
MATERIALISM
Since You Asked. C. Roy Stauffer. F p 65
MEALS ON WHEELS PROGRAM
Where God's People Gather. Keith E. Clark. il O p 17
MEDICAL ETHICS (see also ABORTION; EUTHANASIA)
MEDICINE AND RELIGION
Spiritual surgery. Richard Goins. F p 61
MEDITATIONS
Everyone Has a Song! Helen Bagwell. Mr p 10
Meditation and Reality. Douglas A. Fox. (Book Review). Ja p 59
Quilting Cameos. Harriet Kerr. (Book Review). Jl p 63
Sinners and Saints. Robert L. Bradley. Ag p 68
A Song of Creation. H. Boone Porter. (Book Review). My p 58
Through the Gospel With Dom Helder Camara. Dom Helder Camara. (Book Review). Jl p 64
Tulips and the Table (Communion). Linda Belding. Je p 16
Where Is Bethlehem? John M. Schroeder. il D p 30
MEMORIALS
For Creative Celebration: For the Dedication of a Memorial Gift. L. Jim Anthis. Ap p 38
MEN (see also CHURCH WORK WITH MEN)
MEN'S WORK (see INTERNATIONAL CHRISTIAN MEN'S FELLOWSHIP)
MENNONITE CHURCH OF NORTH AMERICA
Charismatics celebrate ecumenism, evangelism. Keith E. Clark. N p 74
MENTALLY HANDICAPPED
Mentally retarded see new possibilities. Ja p 43
MESSIANIC JEWS
Charismatics celebrate ecumenism, evangelism. Keith E. Clark. N p 74
MEXICO
Family Calling. Elena M. Huegel. il My p 18
Family Letters (from John Huegel). F p 36
John E. Huegel to San Luis Potosi. Jl p 54
Relief and development fund addresses crises. Ja p 41
Stewards Still. Marilyn Moffett. il Mr p 20
MIGRANTS
The Stranger Within Your Gates: Uprooted People in the World Today. Andre Jacques. Je p 59
MINISTERIALCHANGES
Adams, Harry Baker. Ja p 50
Adams, Lori L. O p 47
Aeschleman, Phillip E. Mr p 54
Alexander, George H. D p 53
Alexander, James G. My p 51
Allen, Robert Cooper. Mr p 54
Almond, Rhonda K. Mr p 54
Alvarez, Carmelo E.and Raquel Rodriguez. Jl p 55
Amundson, Christian D. Ja p 48
Anderson, Kevin Lee. Je p 52
Andrews, John Scott. Jl p 53
Arensman, Kevin K. Je p 52
Aspley, Joe W., Jr. D p 51
Aurandy, Joel P. Jl p 53
Banda, Fernando. O p 47
Banks, William M. Jl p 53
Bardley, William H. Je p 52

MINISTERIAL CHANGES

Barfield, Danny M. My p 50
Barone, Joe A. Je p 52
Barr, Sendel H. My p 51
Bates, Gene B. D p 52
Behrens, Charles W. Jl p 53
Belew, Robert D. Je p 52
Bennett, John H. F p 50
Bergman, Neil. Mr p 54
Berry, Grant V. F p 50
Bodanske, Edward A. Jl p 53; D p 52
Bohannon, Robert L. O p 47
Bond, D. Stephenson. O p 47
Borgaard, J. Kent. Ja p 48
Bottoms, T. J. D p 52
Boughton, Stephanie. My p 51
Bowman, Cindy S. Ap p 50
Boyte, Robert H. Ap p 50
Bray, John L. Mr p 55; My p 48; D p 51
Brooks, David. D p 51
Brown, L. Eugene. D p 51
Brown, Rebecca Z. and David W. My p 51
Brown, Stanley D. O p 47; D p 53
Brown, Walter Raymond. Ap p 50
Brownlee, Jack. por Ja p 50
Bruce, Gary E. Je p 52
Brumley, Charles F. F p 50
Bryant, Donny A. Jl p 53
Bryant, Kathy L. Jl p 53
Buck, Carlton C. Ja p 48
Burch, Maxine. D p 53
Burton, James R. Ja p 50
Busdiecker, Albert D. O p 47
Campbell, Phillip E. Ja p 50
Carpenter, James A. Ja p 50
Carroll, Ronald L. Jl p 54
Cayton, Lura J. O p 47
Cheatham, Gary L. F p 50
Childers, Donald E. D p 50
Childres, Dundi B. Mr p 51
Churchill, John L. O p 47
Clingan, Jacquie. My p 48
Connor, Norman W. Ap p 50
Cox, Alvin J. Jl p 54
Cox, John Alan. Ap p 51
Crain, Carl L. O p 47
Crouch, James E. Jl p 54
Crowe, Gary R. Ja p 48
Curran, J. Mark. Jl p 55
Daniels, Carl T. (Tim). My p 51
Dargitz, Laura K. Jl p 54
Daughety, R. Morgan. por Jl p 54
Detamore, Arthur M. D p 52
Devitt, Thomas K. Jl p 54
Dickinson, Richard D. N. por Jl p 55
Dobbins, Steven G. O p 47
Donahue, Bradley J. Jl p 54
Downs, Sanford W., II. Ja p 48
Dudder, Gary A. Ja p 50
Eichenlaub, Richard J. Ja p 50
Elkins, Terry W. My p 51
Ellicot, Vern L. O p 47
Elwell, Richard M. My p 51; Je p 52
Eppling, E. H. Ja p 48
Evans, Clyde H. My p 48
Ferguson, Julie A. Ja p 48
Finley, Kendale D. My p 48
Fletcher, Wanda M. D p 53
Frink, Stephen Darrell. O p 47
Fuson, Samuel M., Jr. Ap p 51
Garcia, Maria G. L. D p 53
Garshaw, David L. D p 52
George, Leigh Anne. Ja p 50
Gerardy, Bennett W. O p 46
Gibbons, Larry. Ja p 50; Ap p 51
Gillen, Herbert A. Ja p 48
Gleaves, James C. O p 46
Gobledale, Anna K. and Theodore N. Jl p 54
Goodwin, Douglas E. Jl p 54
Gosser, Andrew T. Ja p 50
Grandgeorge, David R. O p 46
Grant, Claudia E. por My p 48
Greenhalgh, Vern. Je p 52
Griffin, J. David. My p 48; Jl p 54
Griggs, David M. My p 48; Jl p 54
Griggs, W. Daniel. Ap p 50
Grooms, Larry F. D p 52
Hall, Franklin L. Je p 53
Hammel, Kathrine A. Ja p 50
Hanson, Sherman. F p 50
Harmon, Horace B. Jl p 54
Harris, George A. My p 48
Harris, James L. Ja p 49
Harry, Sean P. F p 50
Harry, Thomas R. and Evelyn Ann. D p 53
Hayes, Phillip L. Ja p 51
Hebert, Becky A. F p 50
Heim-Davis, Susan Alison. My p 47
Heimer, Haldor E. and Ruth D. Jl p 54

MINISTERIAL CHANGES

Hempstead, James K. Jl p 53
Hill, Homer. O p 46
Hill, Robert Lee. Je p 52
Hilton, James A. Ap p 51
Hinerman, Stephen D. F p 50
Holcombe, John R., Jr. Jl p 54
Hollingsworth, James A. Je p 53
Hollomon, J. J. O p 46
Holmes, David L. Ja p 49
Hoover, Dana L. O p 46
Howe, Joseph. O p 46
Hudler, R. Roemer. O p 46
Huegel, John E. Jl p 55
Hunter, Barton. Ja p 50
Hurst, Ronald I. W. Ja p 49; Je p 53
Hutchinson, Irene. D p 52
Ihler, Robert A. Mr p 55
Irons, Norman L. Ap p 51
Ivey, James Wayne. Ja p 51
James, John E. Ja p 51
Jarvis, Anna R. Ap p 51
Jenkins, Jacqueline D. O p 46
Jenks, Deborah M. O p 46
Jeter, Gary L. F p 50
Johns-Boehme, Steven. Ap p 50
Johnson, Charles Michael. Ap p 50
Johnson, James P. por F p 50
Johnson, Lynn. Jl p 54
Johnson, O. D. Ja p 49
Johnston, Mary Lu. Jl p 54
Jones, Daniel C. Ap p 51
Keller, Wendell A. Ja p 49
Kimsey, James Edward, Jr. My p 48; por Jl p 54
King, Thomas J. Ja p 51
Kirk, David J. F p 50
Krolman, Tamalyn L. Jl p 54
Lamb, Wilton G. Jl p 54
Lane, Clyde R. Mr p 50
Lang, Gerald D., Jr. My p 48
Lanier, Donald L. My p 50; Jl p 54
Lawing, William T. "Tom". Je p 53
Leslie, Herb. Je p 53
Lester, Charles F., Jr. Ja p 51
Lewis, J. Reynolds. Ja p 49
Licht, Howard Henry. Ja p 51
Lindner, Cynthia G. Mr p 55
Loughridge, Johnny. Jl p 55
Love, Scott Edwin. My p 50; Jl p 54
Lowe, Margaret A. Ja p 51
Lyons, Robert C. Mr p 55
McAnallen, Victor and Marian Janet. D p 53
McClun, M. Craig. Jl p 52; O p 48
McCutchen, William N. S p 54
McDermet, William W., III. O p 46
McDougal, N. Stanley. N p 73
McIntosh, Kenneth W. Ja p 51
McKee, Clyde H. Ja p 49
McKinley, Phillip B. O p 46; O p 48
McNeill, Ronald. Ja p 51
McNevin, Robert M. S p 54; O p 48
McVicar, Robert L. Jl p 55
Mansen, Steven L. Mr p 55
Markland, Richard K. O p 48
Mason, Pamela Y. D p 50
Mayberry, Stephen D. Ja p 51
Miller, Mark. Ja p 51
Miller, Susan G. Ja p 51
Miller, Tracey R. Mr p 55
Moir, Lillian M. D p 53
Moody, J. Steve. Ja p 49
Morris, Richard D. O p 48
Morrison, Howard L. My p 51
Muller, Robert and Gertrud N. Jl p 55
Mullins, George H. Ja p 49
Munson, K. Everett. My p 50
Naff, Ronald H. Jl p 52
Nelson, Max A. N p 73
Newby, Clarence M. Mr p 55
Nichols, Gregory L. Jl p 55
Nobles, Herbert D. Jl p 52
Nottingham, Theodore J. N p 73
O'Dell-Scott, David W. D p 52
Olmstead, Gilford E. Ja p 51
Orton, Faye B. N p 73
Owen, Hugh H. Jl p 52
Parks, Drury William. D p 50
Parr, Darryl A. N p 73
Patton, Bethany A. Ja p 51
Peake, Thomas. Jl p 53
Peters, Bobbie Gibson. Mr p 55
Peters, Gerald Lee. Ap p 49
Pfeiffer, Douglas E. Ap p 49
Pingleton, James M. D p 50
Pitman, Larry E. Ja p 49
Pitman, Heber H. Jl p 52
Plumlee, Robert P. Frank. O p 47
Potter, Merle I. Jl p 53
Pratt, Martin L. F p 50
Presley, David L. Jl p 52
Prewitt, June L. N p 73
Pride, Margaret L. Ja p 51
Proctor, Frank. F p 50

MINISTERIAL CHANGES

Proietti, Gary L. Mr p 55
Puntney, William D. My p 51
Purscell, Kenneth J. O p 48
Purscell, Koni P. O p 48
Pyke, George Sherman. O p 48
Reed, Proctor. Ja p 51
Reed, Walter, III. Jl p 55
Reitz, Howard L. Ja p 50
Reynolds, Dennis E. My p 50
Richards, Yolanda P. O p 48
Rhodes, Harold W. Ja p 51
Rice, R. Stephen. Jl p 55
Ricks, Robert Garrison. My p 50
Riggins, John P. D p 51
Riley, Janet Johnson. My p 50
Ritchie, Paula K. por Je p 53
Rodriguez, Juan Antonio. por Mr p 45
Roh, Dong-Gook. Mr p 49
Russell, Richard Lee. Jl p 52
Samuels, Joe. Jl p 48
Sanders, Ray Eugene. F p 50
Sanders, Stephen A. Mr p 55
Sarton, Don. D p 52
Saunders, John Robert. Jl p 53
Saunders, Nancy W. Jl p 52
Schroder, Joyce. O p 46
Scoville, Kenneth. My p 51
Seal, Edwin. Ja p 50
Sedinger, Ione L. S p 54
Shaw, Robert D. Ja p 49
Shaw, Robert J. Ja p 49
Shearer, Clark C. Ja p 49
Shockley, John A. Jl p 53
Shoemaker, Gary A. Mr p 55
Short, Barbara A. My p 51
Simon, Samuel S. F p 50
Simons, John R. F p 48
Simrell, Paul W. F p 50
Simpson, Michael D. My p 51
Sirnic, Mark C. Mr p 55
Skooglund, Richard D. Ja p 49
Slade, Herbert W., Jr. O p 46
Smethers, Kirk Douglas. Ja p 49
Smith, Douglas W. Jl p 55
Smith, Emily. Jl p 52
Smith, Franklin "Lynn". D p 52
Smith, George W. D p 52
Smith, Gregory R. S p 54
Smith, James Manley. O p 48
Smith, W. Alan. S p 54
Snover, Warren T. S p 54
Spaulding, Judith A. O p 46
Sperling, John H. O p 46
Spitler, Rodney W. O p 48
Stackhouse, Robert W. Ap p 49
Stegall, Robert H. Ap p 50
Stephenson, Brad. D p 52
Stephenson, Thomas K. Ap p 50
Stevens, Bruce Alan. F p 48
Stewart, Dwight C. F p 50
Stewart, Robert E. Jl p 52
Stitt, Dale A. S p 54
Stockdale, Thomas V. Ja p 49
Strolberg, Jon B. O p 48
Stump, Joseph D. Jl p 52
Swanson, Robert E. Jl p 53
Tarvin, Michael D. D p 50
Taylor, Donald Edward. Ja p 50
Terbeek, William. O p 46
Thiel, Michael D. D p 52
Thomas, Kenneth C. Mr p 51
Thomas, Marlin E. F p 48
Thompson, Stephen W. My p 45
Thornton, Robert J. D p 50
Ticknor, Raymond L. D p 50
Timmons, Jack B. D p 52
Toler, Thomas W. My p 51
Tunstall, Thomas A., Sr. O p 46
Turner, David Paul. il D p 47
Ursiny, Kenneth R. Ja p 50
Vandergrift, Stephen C. and Jean E. F p 48
Van Heyningen, David J. Ja p 50
Varnum, Eddie R. Ja p 50
Vaughn, Jack T. F p 50
Waldrop, Larry Guy. D p 53
Walker, Andrea Marie. S p 54
Ward, Jack M. O p 46
Watkins, Mark E. Ja p 49
Watts, William T. My p 51
Weaver, Gladys E. "Betty". D p 52
Weaver, William D. F p 48
Webb, Pamela June. My p 45
Webster, Daniel R. F p 48
Wells, Byron H. D p 52
Welsh, David L. F p 48
White, Bobby D. Ja p 50
White, Henry M., Jr. Ja p 50
White, J. Lynne. S p 54
Whitt, Jerry G. Ap p 50
Willford, Milton D. Ap p 50; My p 51
Williams, J. O. por Jl p 53
Williams, John George. D p 52
Wilson, Elaine R. S p 54
Wilson, Keith A. Ap p 50

MINISTERIAL CHANGES
Wiltfong, Donald K. D p 52
Winkler, John P., Jr. O p 46
Wood, Charles M., II. Ja p 50
Wright, L. Winston, Jr. Ap p 50
Yates, Thomas Alfred. D p 52
Yoast, Caryn M. S p 54
Young, Donald Lee. F p 48
Zehr, Jerry E. My p 51
Zimmerman, Dennis R. S p 54
Zimmerman, Roger W. F p 48
Zorn, Ronny Mims. Ja p 50; F p 50
Zug, James R. F p 50
MINISTRY (see also HONORED MINISTER PINS; ORDINATION; ORDINATIONS (PERSONS); CLERGY--RETIREMENT)
Home-bound ministries. Betty Carriker. Mr p 63
From Vision to Example. Story and photos by Lillian Moir. il Mr p 16
MISSIONARIES
Concensus on mission. S p 53
Family Calling. Elena M. Huegel. il My p 18
MISSIONS
Christianity in China. James McReynolds. Ap p 64
Health for All. Dan C. Hoffman. il O p 22
MISSOURI SCHOOL OF RELIGION
Educator with Experience--Clark Hargus director of program development--por Ja p 49
MONUMENTS (see also MEMORIALS)
Come and see. Harry V. Jorgensen. O p 4
An elusive quest. Susan Talle. O p 4
A great miracle. Kenneth L. Thurman. O p 4
The highest code. John A. Hurley. O p 4
MORAVIAN CHURCH IN AMERICA
Ecumenical, biblical studies planned by CBP. Mr p 46
Variety of writers develop lessons. O p 44
MORMON CHURCH
Moving Experience--il F p 40
MOTHER-TO-MOTHER PROGRAM
Mothers Offer Hope. Charlotte D. Harris. il Mr p 22
Where God's People Gather. Keith E. Clark. il O p 17
MOVIES (see FILMS)
MUSIC (see also CHURCH MUSIC)
Mary Arty-Harris. Londia R. Darden. por My p 57
Rock of Ages. Gerald A. Van Doren. Jl p 66
NAMIBIA
Family Letters (from Bishop Kleopas Dumeni). Ja p 36
Forgotten Victim of Apartheid. Robert A. Fangmeier. il Ap p 17
NATIONAL ASSOCIATION FOR THE ADVANCEMENT OF COLORED PEOPLE
Breaking Through Barriers--interracial walk. il My p 53
NATIONAL ASSOCIATION OF EVANGELICALS
In the Balance--Bork nominee to U.S. Supreme Court. il D p 54
NATIONAL BENEVOLENT ASSOCIATION (NBA) (see also AGED; CHILDREN; HANDICAPPED; RETIREMENT)
Alvin O. Cox to associate director of development, Kansas Christian Home. Jl p 54
An answer to prayer. Ruth B. Nevill. F p 4
Another Friend--Stanley D. Brown named director of planned giving. por D p 53
Caring Disciples: A Prayer. O p 29
Caring Disciples . . . NBA Yesterday and Tomorrow! William O. Mauk. Mr p 35
Children's progress. Lois Stillings Barton. N p 83
David L. Holmes to director of development, Colorado Christian Home. Ja p 49
Home residents protest U.S. policy (Ramsey Memorial Home). Ja p 42
Images of Love. William C. Mauk. il Ag p 19
Martin L. Pratt to executive director, ECHO Emergency Children's Home, St. Louis, MO. F p 50
Next Best to Heaven (NBA celebrates 100th year). Arthur L. Buell. il Ja p 8
120th anniversary, Hebron (OH) Christian. S p 45
Past meets future in NBA centennial. Je p 45

NATIONAL BENEVOLENT ASSOCIATION
Peace Witnesses--Ramsey Memorial Home. il Ja p 42
Second Alzheimer's grant comes to NBA. N p 64
Seeing the bogeyman (church growth). Albert Dulyea-Parker. Ja p 4
Serving in a Hard Hat (Janet White). Arthur L. Buell. il Mr p 28
Space offered for sharing reflections (in California Christian Home). Ja p 43
Texas and New Mexico celebrate 100 years. Ja p 40
They Couldn't Keep Her Quiet (Mattie Hart Younkin). Marge and Hiram Lester. por Je p 18
Units completing South Africa pullout. Mr p 45
Viewpoint. Jame L. Merrell. Ap p 5
NATIONAL COALITION ON TELEVISION VIOLENCE (NCTV)
Deadly role-playing games. S p 59
NATIONAL CONFERENCE OF CATHOLIC BISHOPS
Week focuses on biblical theme. Jl p 57
NATIONAL CONFERENCE OF CHRISTIANS AND JEWS
Jewish Christian Dialogue--Jack T. Vaughn to NCCJ. por F p 50
NATIONAL CONVOCATION OF THE CHRISTIAN CHURCH (DISCIPLES OF CHRIST) (NCCC) (see also BLACK CHURCH; BLACK LEADERS)
Black Disciples plan Tennessee gatherings. O p 42
Units completing South Africa pullout. Mr p 45
NATIONAL COUNCIL OF CHURCHES IN THE USA (NCC) (see also CHURCH WORLD SERVICE)
Care urged in debate on welfare reform. My p 53
Four st reams to fellowship in Texas. O p 51
NCC protests IRD allegations. Mr p 56
Religion vs. culture. S p 59
"Spirit-filled" churches dialogue with NCCC. F p 53
Wanda M. Fletcher to Indonesia. D p 53
Week focuses on biblical theme. Jl p 57
NATIONAL EVANGELISTIC ASSOCIATION (NEA) (see also EVANGELISM)
At what price? Sam Nichols. Ap p 62
Be reconciled. George H. Alexander. N p 79
Church growth events line up name speakers. Je p 46
Church growth newsletter links up with Methodists. F p 44
A crisis of truth. Alan E. Filippi. Ap p 62
GMP proposes priority to help congregations. My p 40
NEA board endorses GMP's priority. Ag p 42
Sad commentary (NET-FIND). Russell E. Money. D p 67
Survey expert to share insights. My p 41
Toll-free number (NET-FIND) needs callers. Jl p 43
Where God's People Gather. Keith E. Clark. il O p 17
NATIONAL HISPANIC AND BILINGUAL FELLOWSHIP (see also HISPANIC CHURCHES)
Disturbed. Luis E. Ferrer. My p 4
NATIVE AMERICANS (see INDIANS OF NORTH AMERICA)
NATURE
A Steady Stream. Frank E. Needles. My p 22
Wilderness Sojourn. David Douglas. (Book Review). S p 60
NEPAL
Family Letters (from Howard Barclay). My p 37
NET-FIND SYSTEM (see NATIONAL EVANGELISTIC ASSOCIATION)
NET RESULTS (Periodical)
Church growth newsletter links up with Methodists. F p 44
NEW CHURCH ESTABLISHMENT (see also CHURCH ADVANCE NOW [program]; NEW CONGREGATIONS)
NEW CONGREGATIONS (see also BOARD OF CHURCH EXTENSION; CHURCH ADVANCE NOW [program]' MEW CHURCH ESTABLISHMENT)

NEW CONGREGATIONS
Progressing Toward Goals--New congregation, Dallas-Fort Worth suburb. il Jl p 43
Widening the Circle. Keith E. Clark. il N p 57
NEW ZEALAND
"Godzon" Land. Allan W. Lee. il N p 22
NICARAGUA
Aid to Managua helped by Iran arms sale. My p 52
Home residents protest U.S. policy. Ja p 42
Pastor, spouse arrested in contra aid protest. F p 41
Teacher defends public protests. Ap p 40
Training for Peace--Jesse Jackson prays. il D p 54
NIGERIA
Word on Wheels--il F p 46
NOBEL PEACE Prize
Higher Platform--Elie Wiesel. por Ja p 53
NONVIOLENCE (see also VIOLENCE)
NOTEBOOK (column) (see MILLER, HERB)
Brightest lights. David W. Darnell. Je p 61
(about)
Ceased to be helpful. Arnold Nelson, Jr. Je p 4
(about)
Disturbed. Luis E. Ferrer. My p 4
Editorial Note. Je p 63
Missing the point. Seekers Sunday School Class, Upland (CA) Christian Church. Ag p 65
(about)
Move toward action. Ervin Crain. Je p 4
(about)
Overstepping? Marilyn Taylor. My p 4
(about)
Protesting. Members of the International Christian Women's Fellowship Cabinet. My p 4
Read and heed. Michael L. Isbell. My p 65
Single-mindedness. Paul A. Holman. My p 61
(about)
"Thorn in the flesh." Je p 4
Time for the Table. Ed Spry. Je p 61
Valid points. Herb Miller. Je p 61
Who is faithful? Ed Varnum. Jl p 67
NOVELS (see FICTION)

OBITUARIES
Abrams, Aline Leutert (Mrs. Arnold C. Abrams). My p 45
Alderson, Edwin G. Ja p 48
Allen, Archie A. Mr p 54
Anthony, Mark. Ja p 48
Ashman, Robert L. Ag p 52
Bennett, Anna McGrew. Ja p 47
Bicks, Dorothy Pearl (Mrs. Rex Bicks). Ag p 51
Bigbee, Morris Rollin. S p 50
Boyd, Carl Milton. My p 42
Brown, Edna Dixon (Mrs. Raymond E, Brown). My p 44
Bureman, Ralph E. por My p 45; Je p 52
Carr, James B. Ja p 48
Carter, Joel Wilfred. D p 50
Chester, Ray F. My p 44
Cobb, William Daniel, III. por Ap p 43
Cochran, Bess White (Mrs. Louis Cochran). Ap p 48
Cook, Leland S., Sr. Mr p 54
Davis, William E. D p 47
Eldridge, Richard Donald. My p 44
England, Stephen J. por Jl p 52
Eppling, Earl H. D p 50
Gibble, William R. My p 44
Griffin, Thomas J., Sr. Ja p 47
Griffith, Daniel James. My p 42; Ag p 52
Griffith, Ocie E., Jr. S p 50
Grigsby, Ivan. Mr p 53
Grove, Lorraine J. Ag p 51
Grow, Charles M. S p 50
Hartling, Raymond L. Ag p 53
Henderson, Allison (Mrs. A. G. "Fred" Henderson). D p 49
Hendrickson, Mabel Irene. S p 50
Holt, Deloris. (Mrs. D. Allison Holt). S p 50
Hopper, William M. D p 50
Hunter, Joseph Boone. D p 47
Inabinett, Thomas P. Mr p 53
Jarvis, Holly Roy. Ag p 51
Kendall, Julia (Mrs. George L. Kendall). Ag p 51

OBITUARIES
Kenny, Richard Bruce. F p 48
Kohl, Edith Ann (Mrs. W. F. Kohl). Ja p 48
Leggett, Floyd A. Ag p 52
Lentz, Richard E. D p 48
Lindley, D. Ray. por My p 42
McConnell, Mildred K. S p 50
McGowan, Zela Jeanne (Mrs. Neal K. McGowan). Ap p 49
Miller, Edmund C. S p 50
Montgomery-Foulkes, L. Joyce. D p 47
Naff, Ardie (Mrs. Jack Naff). My p 45
Nutting, Ethel Minnie (Mrs. David W. Nutting). D p 48
Perry, Gilbert Matthew. My p 45
Petry, Verlin H. Ja p 47
Pieratt, Charles Edward. Ap p 48
Poston, Donald E. D p 49
Rambo, Victor Clough. S p 50
Robertson, John. D p 48
Schroeder, James Oliver. D p 48
Scott, Robert A. D p 50
Stanley, Motto G. My p 44
Strange, Joseph M. D p 50
Strite, Clara Fleshman. S p 50
Suttenfield, John Lee, Sr. D p 48
Talley, Delmar Max. D p 48
Thompson, John Harry. Ag p 52
Todd, Joseph T. F p 48
Tudor, Dortha M. Parks (Mrs. Glenn L. Tudor). Ja p 48
Watker, Robert C. D p 48
Weare, Clifford S. Ja p 48
Wei, Hsioh-ren. Ap p 48
West, Benjamin F. Jl p 52
White, Lawrence O. D p 49
Wilkin, Margaret Darst (Mrs. S. E. Wilkin). Ja p 48
Wingo, Tennie D. Jones (Mrs. Claude Wingo). D p 50
Wright, Nona E. D p 49
Zacharias, Fern (Mrs. Fred Zacharius). N p 71
OFFICE OF COMMUNICATION
Discovering the Disciples. Charles B.Highfield and Charles D. Watkins. il My p 11
Theodore J. Nottingham to Office of Communication. N p 73
ON THE OTHER HAND (column) (see BAYER, CHARLES H.)
ORDINATION OF WOMEN
Japanese church women still seek equality. Mr p 57
ORDINATIONS (PERSONS)
Birch, David L. Ag p 50
Calcott, Jerry Vernon. Ag p 50
Clifford, Chester S. por Ag p 50
Crooke, Sarah Louise. por Ja p 47
Crowley, Timothy William. D p 47
Curran, James Mark. Ap p 49
Dodson, William Christopher. Ag p 49
Goeringer, Jon C. por My p 47
Haggard, David E. Mr p 54
Harrison, Ola Irene "Cricket." D p 46
Harwell, Thomas L. Ag p 50
Heim-Davis, Susan Alison. My p 47
Knowles-Bagwell, Elizabeth. il Ag p 50
McCullum, Margaret. N p 71
McWhirter, Donna Hoyt. My p 47
Martin, Lori Lynn. D p 47
Neece, John Carroll. D p 46
Parr, Darryl Alan. F p 48
Perrine, Jane Myers. il N p 71
Stephenson, Tom K. Mr p 54
Turner, David Paul. Ag p 49; D p 47
Wickizer, C. Morgan. D p 45
ORTHODOX CHRISTIAN CHURCH
Four streams to fellowship in Texas. O p 51
ORTHODOX EASTERN CHURCH (RUSSIAN)
Babushka. Mildred A. Magner. il Ja p 25
PACIFIC SCHOOL OF RELIGION
Declining student pool concerns DHE board. Ag p 41
PAKISTAN
Family Letters (from Guy and Muffie Alling). S p 36
PARAGUAY
Stewards Still. Marilyn Moffett. il Mr p 20
PARENT AND CHILD
Since You Asked. C. Roy Stauffer. Mr p 70
PASTORAL COUNSELING (see also AMERICAN ASSOCIATION OF PASTORAL COUNSELORS; PSYCHOLOGY AND RELIGION)
Widening the Horizons: Pastoral Responses to a Fragmented Soci-

PASTORAL COUNSELING
ety. Charles V. Gerkin. (Book Review). Je p 60
PEACE
Executives debate priorities process. Mr p 44
Getting in Tune--il D p 55
Great Peace March involved Disciples. Je p 55
Institutional update. David C. Downing. Mr p 67
The Lively Congregation: Ecumenical Peace Forum builds momentum. Jl p 40
The Lively Congregation: Little things mean a lot in peace work. Dennie Hall. D p 40
Peace, Politics and the People of God. Paul Peachy, ed. (Book Review). Ja p 58
A Prayer Meeting for Peace. Paul A. Crow, Jr. il O p 8
Pro-Life, Pro-Peace. Lowell O. Erdahl. (Book Review). Je p 60
Smaller groups complete Great Peace March. Ja p 53
Stopping for a Moment--World Day of Prayer for Peace. il Ja p 52
Week (Peace with Justice Week) focuses on biblical theme. Jl p 57
Westerners enjoy freedom to share peace message. F p 52
PENSION FUND OF THE CHRISTIAN CHURCH (DISCIPLES OF CHRIST)
An answer to prayer. Ruth B. Nevill. F p 4
Pension credit growth outstrips inflation. Je p 45
Units completing South Africa pullout. Mr p 45
Where God's People Gather. Keith E. Clark. il O p 17
PENTECOST
Assembled for Worship--il O p 41
Four streams to fellowship in Texas. O p 51
PENTECOSTALISM
Charismatics celebrate ecumenism, evangelism. Keith E. Clark. N p 74
Congress on Holy Spirit planned for July. Ap p 53
"Spirit-filled" churches dialogue with NCCC. F p 53
PEOPLE OF THE BOOK (see INTERNATIONAL UNIFORM SERIES; see also MURPHY, ETTA JANE; STEINMETZ, LAWRENCE S.; FOULKES, JOYCE M.; DARDEN, ANDRE; RITCHIE, PAULA K.; PARKER, LINDA C.; MURRAY, THOMAS L.; SPRINKLE, STEPHEN V.; SOUTHWICK, JAY S.; KUROIWA, WALLACE RYAN
PERIODICALS
Church Campus Newsletter. Vol. 7, No. 1, November 1987. il N p 45-48
Motivating Secretaries (Pro-Life) --il Je p 45
PETER AINSLIE LECTURE
Divisions Within--il Ja p 40
PHILIPPINES, THE
Devotion--Aquino attends Mass in Washington, D.C. il Mr p 56
Family Letters (from Barbara Weatherspoon). Mr p 31
NCC protests IRD allegations. Mr p 56
PHILLIPS UNIVERSITY
City to buy, lease back Phillips campus. S p 40
Fifteen Decades--il F p 41
Phillip E. Campbell to campus ministry. Ja p 50
Plastic pays: seminary incorporates. Je p 48
PILATE, PONTIUS (about)
What Choice Do We Have? Kenneth L. Gibble. il Ap p 8
POETRY
Another Day. George England. F p 22
Anywhere. Faye Field. My p 22
Church Reflections. Jeff Knighton. My p 24
Communion. Virginia S. Martino. il O p 2
Energizing Spirit. Jan Blakley. Mr p 18
Face Value. il O p 2
Followers of Christ. T. J. Richter. Ja p 12
For Those Who Missed the Lord. Don Fay. D p 24
From the General Minister and President: Tell Us Bethlehem! John O. Humbert. D p 32

POETRY
God of our depths--Allene M. Parker. Ja p 27
Hymn of the Morning. Neil C. Fitzgerald. il Ap p 20
Journey Toward Wholeness. Stephen J. Miller. il Ap p 25
Last Day of Camp. Jennifer Heinhorst. Jl p 72
Let Me Give Thanks. Riny Hulsebus. il N p 51
Listen to the Children. Pat Underwood. Jl p 24
Lord, I need a ladder . . . Mae Arnold. D p 22
"Lord, Please Don't Give Up!" Bonnie J. Collier. Mr p 12
Nourishment. Wanda M. Trawick. il O p 2
October Blue. Tim Griffin. il O p 24
Passage. Steve Godwin. Ja p 16
Prayer of a Pastor. Morris Finch, Jr. O p 16
Rearrangement. Carol Hamilton. D p 72
Reflections of a Proud Father. Robert E. Andrews. il D p 12
Resurrection. Mary Harwell Sayler. Ap p 61
Revelation. John L. Glosser. Je p 67
Reverence. David Abrams. S p 10
The Seagull. Scott E. Ewoldsen. il Ap p 16
Stability. Russell Troutman. S p 68
A Stewardship Prayer. George Earle Owen. Ja p 22
Thesis. William Walter De Bolt. Ap p 61
Traveling Homeward. Marsha Cookingham. Mr p 71
Tribute to Mom and Dad. Pattie Alfred Stevens. Je p 61
The Widow. Thomas Russell. F p 66
POLITICS AND RELIGION
Minister/Mayor. William H. Hudnut, III with Judy Keene. (Book Review). D p 61
PORNOGRAPHY
Anti-porn Campaigners--religious leaders meet with President Reagan. il F p 52
Picket pornography. Mrs. C. D. (Marion) Hind. F p 63
POVERTY (see also HUNGER; UNEMPLOYED)
Care urged in debate on welfare reform. My p 53
The New Poor. Althea D. Day. il Mr p 11
PRAISE THE LORD (PTL)
Escaping scrutiny. S p 52
PTL Changes Hands--il Je p 54
Suit for Possession--against Jerry Falwell. il S p 52
Viewpoint. James L. Merrell. O p 5
PRAYER
A Diary of Personal Prayer. Julie J. McDonald. (Book Review). Ap p 57
From the Heart. Arthur L. Buell. il O p 28
Holy Scilence. Lawrence C. Bobbitt. il Jl p 23
Living Sacraments. Garry W. Hesser. O p 11
Petite Prayer Book--il F p 58
A Prayer Meeting for Peace. Paul A. Crow, Jr. il O p 8
Remind Us, O God. Linda Parker. Ja p 68
Since You Asked. C. Roy Stauffer. Ag p 66
Sing Praises to His Name. Louis Pratt. (Book Review). Ap p 57
Stopping for a Moment--for Peace. il Ja p 52
Teach Us to Pray. Ralph T. Palmer. il N p 32
When Prayer Makes News. Alan A. Boesak and Charles Villa-Vincencio. (Book Review). F p 58
Where Is God in My Praying? Daniel J. Simundson. (Book Review). Jl p 63
PRAYERS
Caring Disciples: A Prayer. O p 29
Good Graces. Julie J. McDonald. (Book Review). Ap p 57
Justice and Mercy. Reinhold Niebuhr and ed. by Ursula M. Niebuhr. (Book Review). D p 61
Since You Asked. C. Roy Stauffer. S p 66
PREACHING
Preaching: The Art of Connecting

PREACHING
God and People. F. Dean Lueking. (Book Review). Mr p 62
PRESBYTERIAN CHURCH (USA)
Alternative Spring Break--students build house for widow. il Ag p 40
COCU covenant avoids "merger" language. Ap p 52
COCU recommending mutual recognition. Ag p 55
Charismatics celebrate ecumenism, evangelism. Keith E. Clark. N p 74
Ecumenical, biblical studies planned by CBP. Mr p 46
Equal pay decision. O p 51
Midwest attractive for church headquarters. My p 52
Study asks where education happens. Je p 54
Wanda M. Fletcher to Indonesia. D p 53
Where Dollars are Multiplied (Christian Church Foundation). Betty L. Tankersley. il Ja p 18
Year sees new interfaith stands. D p 55
PRESBYTERIAN CHURCH IN CANADA
Ecumenical, biblical studies planned by CBP. Mr p 46
PRESBYTERIANS
Church growth events line up name speakers. Je p 46
Variety of writers develop lessons. O p 44
PRESCRIPTIONS FOR GROWTH (column)
Evangelism includes hospitality, spirituality. Harold Johnson. O p 36
How healthy is your congregation? Thom Albin, II. D p 33
PRISONS AND PRISONERS (see also CRIME AND CRIMINALS; PUNISHMENT)
The Other Prisoners. Barry Preston. il F p 25
Outreach to inmates expands ministries. O p 50
Prisoner Exchange--Lebanon hostages. il F p 52
PROFILE (feature)
The Blakeleys. Deane Renshaw. por S p 7
Decker, Annabelle C. Londia R. Darden. por My p 7
Fletcher, Ruth. John T. Bristow. por D p 9
Gay, John. William Simbro. por Ap p 7
Long, Janet A. Londia R. Darden. por Jl p 7
Metcalf, Roy L. F. Wayne Bryant. por Je p 7
Schoepf, Gayle and Elaine. Jane Wiatt Hopkins. por O p 7
Sweeney, Karen. Sherlu Walpole. por Mr p 7
Thomas, Gary E. Carol Albright. por Ja p 7
Walker, Maceo. Philette Jeter. por N p 13
Welch, E. C. May Lord. por F p 7
Zimmerman, Jo Ann. James S. Kratz. por Ag p 7
PROTESTANT CHURCHES (see also specific denomiantions)
Four streams to fellowship in Texas. O p 51
PROTESTANTS
Congress on Holy Spirit planned for July. Ap p 53
Established groups seek to learn. O p 50
Voting with checkbooks. S p 52
PSYCHOLOGY AND RELIGION (see also PASTORAL COUNSELING)
PUERTO RICO
Disciples' journal reaches fifth year. Ja p 45
Maria G. L. Garcia to Puerto Rico. D p 53
Stewards Still. Marilyn Moffett. il Mr p 20
PUNISHMENT (see also CRIME AND CRIMINALS; PRISONS AND PRISONERS)
QUADRENNIAL ASSEMBLY (see INTERNATIONAL CHRISTIAN WOMEN'S FELLOWSHIP)
QUEST (periodical)
Editor seeks teen' questions. N p 65
RACISM
A "Family" Story. Stan Wright. F p 12
Standing to be Counted--il Ap p 52

RECONCILIATION (see also BLACK CHURCH; POVERTY)
Mothers Offer Hope. Charlotte D. Harris. il Mr p 22
The Other Prisoners. Barry Preston. il F p 25
REFUGEES
Escort helps people return to their homes. S p 41
Safe Journey. Lois Vidaver. il S p 20
The Stranger Within Your Gates: Uprooted People in the World Today. Andre Jacques. (Book Review). Je p 59
REGIONAL MINISTERS (see CONFERENCE OF AREA AND ASSOCIATE REGIONAL MINISTERS OF THE CHRISTIAN CHURCH [DISCIPLES OF CHRIST])
REHABILITATION
Governor's Award--il N p 69
RELIGION
Americans divided over religion? Willmar Thorkelson. Jl p 62
Being Religious in America. Erling Jorstad. (Book Review). My p 58
Critique: Is religious news newsworthy. Tom Roberts. Ja p 58
The Dictionary of Bible and Religion. William H. Gentz, ed. (Book Review). Ja p 59
Honoring Accomplishment--award to Bishop James R. Crumley, Jr. il F p 52
Religion important to business leaders. My p 53
Religion vs. culture. S p 59
Viewpoint. James L. Merrell. O p 5
Virtue: Public and Private and Unsecular America. Richard John Neuhaus, editor. (Book Review). F p 58
RELIGIONS
Understanding Cults and New Religions. Irving Hexham and Karla Poewe. (Book Review). Ag p 60
RELIGIOUS EDUCATION
Ecumenical, biblical studies planned by CBP. Mr p 46
RELIGIOUS PERIODICALS
Editor seeks teens' questions (Quest). N p 65
Images of Love. William C. Mauk. il Ag p 19
New quarterly (Church and Society: Disciples in Mission and Ministry) promotes local social action. My p 41
RESPONSE (LETTERS TO THE EDITOR)
Page 4 of each issue (N is p 10; D is p 6)
Our fragmented system. W. S. Hillsman. Ap p 62
RESPONSIBILITY
Personal responsibility. Marilee J. Mathias. D p 67
RESURRECTION
Did Jesus Rise From the Dead?--The Resurrection Debate. Terry L. Miethe, ed. (Book Review). O p 58
Since You Asked. C. Roy Stauffer. Ap p 66
RETIREMENT (see also AGED; NATIONAL BENEVOLENT ASSOCIATION; CLERGY--RETIREMENT)
Disciples lead in retirement housing. O p 41
RETREATS
40 years in wilderness. My p 42
REVIVALS
Since You Asked. C. Roy Stauffer. S p 66
ROMAN CATHOLIC CHURCH (see CATHOLIC CHURCH)
RURAL CHURCHES
A Task to Do Together. David Shirey and Will Miller. il My p 20
RUSSIAN ORTHODOX CHURCH
One in Christ--il Mr p 57
SABBATH (see also SUNDAY)
SABBATICAL LEAVE
Space offered for sharing reflections (in California Christian Home). Ja p 43
SALVATION
Is there a question? Paul C. Dawson. D p 64
SALVATION ARMY
Generous Ingenuity--Church class donation. il Ap p 47
SECULARISM
Since You Asked. C. Roy Stauffer. F p 65
SEMINARIES (see also DIVISION OF HIGHER EDUCATION; COLLEGES, and specific seminaries)

SERMONS
Justice and Mercy. Reinhold Niebuhr and ed. by Ursula M. Niebuhr. (Book Review). D p 61
The Lively Congregation: What pastors do when . . . Larry and Melanie Odum-Groh. Ap p 38
1,000 Illustrations for Preaching and Teaching. G. Curtis Jones. (Book Review). Ap p 58
Those Preachin' Women: Sermons by Black Women Preachers. Ella Pearson. (Book Review). Mr p 60
When You Listen to the Sermon. James A. Carpenter. il O p 20
Women of the Word. Charles D. Hackett, ed. (Book Review). Mr p 60
SEX EDUCATION
Evangelical Warning--sex education campaign to religious groups. por My p 52
SEXISM (see also MEN; WOMEN)
The Future of Partnership. Letty Russell. (Book Review). Mr p 60
SHALOM CONGREGATION PROGRAM
Shalom Leadership--new director of education for peace. por D p 51
Where God's People Gather. Keith E. Clark. il O p 17
SHORT TERM EMPLOYMENT EXPERIENCES IN MINISTRY (STEEM)
1987 STEEM interns. il N p 46
SINCE YOU ASKED (column) (see STAUFFER, C. ROY, for column)
Asking too much. William E. and Doris C. Baer. Ap p 60
Come as you are. Harold L. Kelly. S p 65
Dangerous assignment. Charlotte Pullen. S p 64
"Thorn in the flesh." Je p 4
SINGLE PEOPLE (see also CHURCH WORK WITH SINGLE PEOPLE)
Singles ministry expands outreach. Ag p 49
SOCIAL ACTION
New quarterly promotes local social action. My p 41
Since You Asked. C. Roy Stauffer. F p 65
Taking a stand. Vera Hoffman. F p 63
SOCIAL ETHICS, CHRISTIAN
Reinhold Niebuhr and the Issues of our Time. Ed. by Richard Harries. (Book Review). Mr p 62
Six Theories of Justice. Karen Lebacqz. (Book Review). Ag p 60
SOCIALISM AND RELIGION
Exile in the Fatherland: Martin Niemoller's Letters From Moabite Prison. Hubert G. Locke. (Book Review). Mr p 62
SOLDIERS
Missing in Action. Noelle Thomas-Patton. Jl p 4
SOUTH AFRICA (see also AFRICA; and specific countries)
The Apartheid Crisis. Oliver Williams. (Book Review). My p 58
Children imprisoned; violence escalates. Ag p 54
The Church Struggle in South Africa. John W. de Gruchy. (Book Review). Jl p 64
Disciples shares count in corporate activity. F p 41
Family Letters (from Ana and Tod Gobledale). Ag p 37
Family Letters (from Namibia). Ja p 36
Family Letters (from Warren and Alice Brooks. il D p 39
Forgotten Victim of Apartheid. Robert A. Fangmeier. il Ap p 17
Frightening prospect. Seth Dobson. Ag p 63
Intensifying Struggle--code of ethics for businesses. por Ag p 54
King Solomon's Mines Revisited. William Minter. (Book Review). Jl p 63
Mating Birds. Lewis Nkosk. (Book Review). S p 60
Units completing South Africa pullout. Mr p 45
SOUTH KOREA
Solidarity Protest--against South Korean policies. il S p 53
SOUTHERN BAPTIST CONVENTION
In My Opinion: Champions of liberty are regressing. Steven Green. Je p 56
In the Balance--Bork nominee to U.S. Supreme Court. il D p 54
Study asks where education

SOUTHERN BAPTIST CONVENTION
happens. Je p 54
SOVIET UNION
Babushka. Mildred A. Magner. il Ja p 25
Grandmother power. Domer D. Shacklett. Ap p 4
One in Christ--Russian Orthodox seminarians and instructors visit United Methodist seminaries in U.S. Mr p 57
A Rainbow at Reykjavik. Jim Sands. il Ja p 28
They Let George Do It! Michael E. Dixon. il My p 11
Westerners enjoy freedom to share peace message. F p 52
SPIRITUAL GROWTH
A Better Job With Our Prayers. Ralph T. Palmer. il D p 28
SPIRITUALITY
Breath of God. Bonnie Bowman Thurston. il Ja p 23
The Lively Congregation: Healing service brings spirituality to new levels. Richard L. Hamm. il My p 38
SRI LANKA
Our War, Too! Gary N. Gamer. il S p 17
Sending a Message. Christopher Candland. S p 19
STEEM (see SHORT TERM EMPLOYMENT EXPERIENCES IN MINISTRY [STEEM])
STEPHEN MINISTRIES
Lay ministries training offered. D p 55
Where God's People Gather. Keith E. Clark. il O p 17
STEWARDSHIP, CHRISTIAN (see also CHRISTIAN GIVING)
Better Stewards. Ellen H. G. Culpepper. il Ja p 21
Preach tithing. Claude Wingo. D p 65
Who Needs the Money? Donald B. Manworren. il S p 8
STRESS
The Faith Hardy Christian. Gary L. Harbaugh. (Book Review). Ap p 57
SUDAN
Relief and development fund addresses crises. Ja p 41
SUFFERING (see also PAIN)
SUICIDE
Suicide prevention. George Nichols. F p 60
SWAZILAND
Family Letters (from Alice and Warren Brooks). il Mr p 31
Where Dollars are Multiplied (Christian Church Foundation). Betty L. Tankersley. il Ja p 18
TAIWAN
Family Letters (from Michael and Ann Stainton). Ag p 37
TALK IT OVER (column)
Ja p 65; F p 65; Mr p 69; Ap p 65; My p 65; Je p 65; Jl p 69; Ag p 65; S p 65; O p 65; N p 83; D p 67
TAPES (see also FILM REVIEWS; FILMS; TELEVISION)
TELEVISION (see also FILM REVIEWS; FILMS)
Critique (The Cosby Show). il F p 56
Critique: Religious TV broadcasting: healthy or sick? Ronald L. Faust. il S p 58
Critique: Violent teasers. F p 56
Critique: The Word: Worth a thousand pictures. Ned C. Gillum. il O p 56
Say "Amen" Somebody!--il F p 57
TV one-of-a-kind. por S p 59
TEN COMMANDMENTS
Beyond Moralism: A Contemporary View of the Ten Commandments. John S. Spong and Denise G. Haines. (Book Review). Ap p 58
TERRORISM
Alchemists of Revolution. (Book Review). O p 57
In My Opinion: Refusing to pay taxes called patriotic responsibility. Ray Herndon Steinhoff-Smith. D p 58
TEXAS CHRISTIAN UNIVERSITY
Anti-apartheid action urged on TCU board. O p 42
Consumer electronics pioneer honored at TCU. Je p 49
Courts give schools national showcase. Je p 48
Famine relief efforts win recognition. My p 41

TEXAS CHRISTIAN UNIVERSITY
Rewarding excellence. Je p 51
TCU explores victims' relations with media. F p 44
THAILAND
Leigh Anne George to service in Thailand. Ja p 50
Victor and Marian Janet McAnallen to Thailand. D p 53
THEOLOGY
Hope Within History. Walter Brueggemann. (Book Review). Jl p 63
Jesus According to a Woman. Rachel Conrad Wahlberg. (Book Review). Mr p 60
Liberation Theology from Confrontation to Dialogue. Leonardo and Clodovis Boff. (Book Review). Ap p 58
My Neighbor's Faith and Mine: Theological Discoveries Through Interfaith Dialogue. (Book Review). My p 58
On Theology. Schubert M. Ogden. (Book Review). Je p 59
Public Theology and Political Economy. Max L. Stackhouse. (Book Review). D p 62
Theology by the People: Reflections on Doing Theology in Community. Samuel Amirtham and John S. Pobee, eds. (Book Review). Ap p 58
THIRD WORLD
Health for All. Dan C. Hoffman. il O p 22
TRANSYLVANIA UNIVERSITY
From the General Minister and President. John O. Humbert. N p 55
UNEMPLOYED
Modern Work and Human Meaning. John C. Raines and Donna C. Day-Lower. (Book Review). Ja p 59
UNIFICATION CHURCH
Established groups seek to learn. O p 50
UNIFIED PROMOTION
Saving the church. J. Don Smotherman. My p 64
Stewards Still. Marilyn Moffett. il Mr p 20
Where Dollars are Multiplied (Christian Church Foundation). Betty L. Tankersley. il Ja p 18
UNION OF AMERICAN HEBREW CONGREGATIONS
Week focuses on biblical theme. Jl p 57
UNITED CHRISTIAN MISSIONARY SOCIETY
Disciples on an Inclusive Quest. La Taunya M. Bynum. il O p 14
Disciples shares count in corporate activity. F p 41
In My Opinion: Time has come for new UCMS. S p 56
UNITED CHURCH OF CHRIST
American Asian leader calls for evangelism. Mr p 46
Anna K. and Theodore N. Gobledale to South Africa. Jl p 54
Big Apple losing its appeal? O p 50
COCU covenant avoids "merger" language. Ap p 52
COCU recommending mutual recognition. Ag p 55
Calling Rights (telephone). Pat Aufderheide. il Ja p 10
Campus minister hosts peacemaking emphasis. Ap p 40
Charismatics celebrate ecumenism, evangelism. Keith E. Clark. N p 74
Church growth events line up name speakers. Je p 46
Clergy-laity ministry issues challenge UCC. My p 53
Consensus on mission. S p 53
Ecumenical, biblical studies planned by CBP. Mr p 46
Freeing Captives--wrongly convicted. il Mr p 57
Gender discrimination continues in UCC. Mr p 56
Joint meetings planned for ecumenical partners. My p 41
Midwest attractive for church headquarters. My p 52
Month-long pulpit exchange. F p 48
NCC protests IRD allegations. Mr p 56
New life through union. Philip B. Gerrard. Ap p 4
Partners. Michael Kinnamon. il Je p 25

UNITED CHURCH OF CHRIST
Partnership Studies--il My p 40
Racial-ethnic committee acts for inclusiveness. Mr p 46
Restoration churches meet for renewal. Jl p 57
Sharing Life. Alfred Krass. il Jl p 17
Study asks where education happens. Je p 54
Three Decades--il O p 50
The Time Between. Heber H. Pitman. il F p 26
UCC mission statement inspires Disciples. My p 40
UCC mission statement links justice, evangelism. Ap p 52
UCC rejects St. Louis for lack of diversity. Je p 54
UCC Reunion. John Weaver-Hudson. Ag p 61
UCC surveys members' program priorities. N p 75
UCC's, Disciples urged to honor other's baptisms. F p 40
Variety of writers develop lessons. O p 44
Wanda M. Fletcher to Indonesia. D p 53
Where Dollars Are Multiplied (Christian Church Foundation). Betty L. Tankersley. il Ja p 18
Where God's People Gather. Keith E. Clark. il O p 17
Year sees new interfaith stand. D p 55
UNITED FARM WORKERS (see also FARM WORKERS)
Openings for activists in farm ministries. N p 75
UNITED METHODIST CHURCH
COCU covenant avoids "merger" language. Ap p 52
COCU recommending mutual recognition. Ag p 55
Charismatics celebrate ecumenism, evangelism. Keith E. Clark. N p 74
Church growth events line up name speakers. Je p 46
Church growth newsletter links up with Methodists. F p 44
Mainline TV. Ag p 59
Methodist evangelicals prepare for battle. My p 52
Solidarity Protest--against South Korean policies. il S p 53
Study asks where education happens. Je p 54
Wanda M. Fletcher to Indonesia. D p 53
UNITED NATIONS
Week focuses on biblical theme. Jl p 57
UNIVERSITIES AND COLLEGES (see also DIVISION OF HIGHER EDUCATION; SEMINARIES; and specific colleges)
Competitors on Campus. John Butler. il S p 13
In Hard Times. Griffith A. Hamlin. il Ag p 16
Ineligible Receivers--banned from playing football. il Je p 54
Richard D. Skoogland to director of development (Butler University). Ja p 49
VACATION CHURCH SCHOOL
The Lively Congregation: New curriculum offers many options for summer learning. Norma E. Koenig. F p 39
VANGUARD (periodical)
Resource Center for the Church. H. B. "Tommy" Tomlin. il N p 50
VIETNAM
A Name in Granite. Dennis D. Sparks. il Ag p 2
Relief and development fund addresses crises. Ja p 41
Seeking alternatives. Stephen Denny. Ja p 64
Vietnam's challenge. John H. Knibb, Jr. Ja p 63
VIEWPOINT (column) (see also MERRELL, JAMES L., for column)
The Disciple keeps up award-winning tradition. Jl p 42
Divine participation. Virginia Foxworthy. Jl p 67
Our fragmented system. W. S. Hillsman. Ap p 62
Sense of outrage. Phillip Ronald Stormer. Ag p 62
"Thorn in the flesh." Je p 4
VIOLENCE
"Cowboy" philosophy promotes violence. F p 57

VIOLENCE
Critique: Violent teasers (television). il F p 56
How informed? George E. Massay. Ag p 63
Media violence. Ag p 59
On the Other Hand: Violence is not theoretical. Charles H. Bayer. My p 59
TCU explores victims' relations with media. F p 44
VIRTUE
Virtue: Public and Private. Richard John Neuhaus, editor. (Book Review). F p 58
VOLUNTEER SERVICE
Unsung heroes. Virginia Stough Martino. Mr p 63
Volunteers help vital projects move forward. Ap p 47
WAR
In My Opinion: Refusing to pay taxes called patriotic responsibility. D p 58
Pro-Life, Pro-Peace. Lowell O. Erdahl. (Book Review). Je p 60
WEEK OF COMPASSION
Mission partners rebut Readers Digest charges. Ja p 52
Relief and development fund addresses crises. Ja p 41
There's Plenty of Food for Everyone. Larry D. Tankersley. il F p 21
Tour group increases Disciples awareness. Ja p 40
Viewpoint. James L. Merrell. por F p 5
Where Dollars Are Multiplied (Christian Church Foundation). Betty L. Tankersley. il Ja p 18
WELFARE
Care urged in debate on welfare reform. My p 53
WEST GERMANY
Low in the polls. D p 54
WILL OF GOD
By What Authority? Ronald J. Allen. il D p 25
WOMEN (see also CHURCH WORK WITH WOMEN; ORDINATION OF WOMEN)
Beginning With Mary. Thomas J. Carlisle. (Book Review). Je p 59
Beyond Anger: On Being a Feminist in the Church. Carolyn Osiek. (Book Review). Mr p 61
Bread Not Stone: The Challenge of Feminist Biblical Interpretation. Elisabeth Schusser Fiorenza. (Book Review). Mr p 60
Christian Women in a Troubled World. Monika K. Hellwig. (Book Review). Mr p 60
Critique: Church women and the future: Acceptance or rejection? Marilyn Hotz. (Book Reviews). Mr p 60
For Creative Celebration: Remembering Special Women. L. Jim Anthis. Mr p 42
Her Story: Women in Christian Tradition. Barbara J. McHaffie. (Book Review). Mr p 61
Jesus According to Women. Rachel Conrad Wahlberg . (Book Review). Mr p 60
A Land Flowing With Milk and Honey: Perspectives on Feminist Theology. Elisabeth Moltmann-Wendel. (Book Review). Mr p 60
New Eyes for Reading. John S. Pobee and Barbel von Wartenberg-Potter. (Book Review). My p 58
The New Poor. Althea D. Day. il Mr p 11
Pastoral Care of Battered Women. Rita-Lou Clarke. (Book Review). Mr p 61
Viewpoint. James L. Merrell. Mr p 5
Woman and the Word. Sandra M. Schneider. (Book Review). Mr p 60
Women-Church: Theology and Practice. Rosemary Radford Ruether. (Book Review). Mr p 61
WOMEN IN CHURCH WORK
Christian Women Share Their Faith. Carole Coffey, ed. (Book Review). Mr p 61
Critique. Marilyn Hotz. Mr p 60
Disciples on an Inclusive Quest. La Taunya M. Bynum. il O p 14
Finding the Role That's Best. Alberta Jones. il Mr p 8
From Vision to Example. Story and photos by Lillian Moir. il Mr p 16

WOMEN IN CHURCH WORK
Gender discrimination continues in UCC. Mr p 56
Notebook (Women elders, deacons, ministers). Herb Miller. Mr p 41
Stewards Still. Marilyn Moffett. il Mr p 20
Women's contributions. Arla J. Elston. Mr p 2
WORK
When Work Goes Sour. James E. Dittes. (Book Review). O p 58
WORLD CALL (periodical)
Images of Love. William C. Mauk. il Ag p 19
Stewards Still. Marilyn Moffett. il Mr p 20
WORLD CONVENTION OF CHURCHES OF CHRIST (see also CHRISTIAN CHURCHES AND CHURCHES OF CHRIST [INDEPENDENT])
"Godzon" Land. Allan W. Lee. il N p 22
Going Down Under--plans for Convention. il S p 40
WORLD COUNCIL OF CHURCHES (WCC)
Disciples continue contact with Russians. Je p 41
Frightening prospect. Seth Dobson. Ag p 63
Health for All. Dan C. Hoffman. il O p 22
Not sore losers. David B. Hartman, Jr. Ag p 63
Volunteers help vital projects move forward. Ap p 47
WORLDWIDE CHURCH OF GOD
Moving Experience--il F p 40
WORSHIP (see also LORD'S SUPPER; PRAYER)
Book of Worship: United Church of Christ. Church Leadership Resources. (Book Review). N p 77
God Is Always Near. Shirley Jennings. (Book Review). Ag p 60
God's Messengers. Sheila L. Hunter. Mr p 19
The Lively Congregation. S p 38
Lord, Empower Us. George P. Mocko. (Book Review). Jl p 64
The New Westminster Dictionary of Liturgy and Worship. J. G. Davies, ed. (Book Review). Ap p 57
Settings. Story and photo by Lois Lyford. il N p 35
Sing Praises to His Name. Louis Pratt. (Book Review). Ap p 57
Viewpoint. James L. Merrell. por N p 11
Why Not Celebrate? Sara W. Shenk. (Book Review). D p 62
YALE UNIVERSITY DIVINITY SCHOOL
Disciples at Yale. Je p 51
Harry Baker Adams named chaplain. Ja p 50
YOUTH (see also EDUCATION; GENERAL YOUTH COUNCIL; HIGHER EDUCATION; and SINGLE PERSONS)
Creative Celebration: Camp and Conference Commissioning. L. Jim Anthis. Je p 38
Depression-war-era youth group renews ties. Mr p 49
Editor seeks teens' questions. N p 65
Global Consciousness-exchange program. Il Je p 41
How to Live With Parents and Teachers. Eric W. Johnson. (Book Review). Je p 59
The Quicksilver Years: The Hopes and Fears of Early Adolescence. Peter Benson, Dorothy Williams, and Arthur Johnson. (Book Review). Ag p 60
Suicide prevention. George Nichols. F p 60
Willing and Able--make camp accessible for disabled. il Ag p 54
Women, youth, regions raise outreach giving. My p 40
Younger generation increases stewardship. Ja p 40
ZAIRE
African Accents--Mama Beyeke Chorale sings at Assembly. il O p 40
Family Letters (from Daniel and Sandra Gourdet). Jl p 39
Haldor E. and Ruth D. Heimer to Zaire. Jl p 54
Headed for Africa--Julia Goodall Weeks missionary. group por D p 44
Health for All. Dan C. Hoffman.

ZAIRE

il O p 22

Medical Outreach--il My p 41

Mushrooming Growth--il Ap p 41

Passing the Tray and Cup--New Disciples Church in Zaire receives communion ware. il Ap p 40

Profile: Annabelle C. Decker. Londia R. Darden. por My p 7

Robert and Gertrud N. Muller to Zaire. Jl p 55

Note: See also these categories in Subject Index: Honored Minister Pins, Ministerial Changes, Obituaries, and Ordinations. Many names appear in these categories and are not repeated in this section.

ABRAMS, David (author)
Reverence. (poem). S p 10
ACHTEMEIER, Paul J. (editor)
Harper's Bible Dictionary. (Book Review). Ag p 60; O p 58
ADAMS, Annamae (about)
International Cuisine--il Ja p 46
ADAMS, Harry Baker (about)
Divisions Within--plans for Peter Ainslie Lecture--In group por Ja p 40
ADAMS, Lois (about)
120th anniversary, Hebron (OH) Christian. S p 45
ADAY, Carla R. (about)
Disciples at Yale. Je p 51
AGOSTO, Nilka (about)
Disciples' journal reaches fifth year (in Puerto Rico). Ja p 45
AKANBI, Julius (about)
Word on Wheels--il F p 46
ALBERT, Stu (about)
New Housing Efforts--il D p 42
ALBIN, Thom P., II (author)
Prescriptions for Growth: How healthy is your congregation? D p 33
ALBRIGHT, Carol (author)
Profile: Gary E. Thomas. por Ja p 7
ALBRIGHT, Donna (about)
From the General Minister and President. John O. Humbert. por Mr p 30
ALDRICH, Ann (author)
Do Disciples have an after-dark theology? O p 6
ALELA, Lilombwe (about)
Health for All. Dan C. Hoffman. il O p 22
ALEXANDER, David (about)
Filling the Gap--il N p 71
Years of Service--Mitchell receives Honored Minister pin. il N p 71
ALEXANDER, George H. (author)
Double standards. N p 10
ALFIERI, June (about)
Digging Deeper--Canada Christian Women's Fellowship--il Ja p 41
ALLEN, Michael (about)
Health for All. Dan C. Hoffman. il O p 22
Medical Outreach--in group por My p 41
ALLEN, Ronald J. (about)
The Disciples Theological Digest. N p 48
(author)
By What Authority? il D p 25
ALLING, Guy and Muffie (authors)
Family Letters (from Pakistan). S p 36
ALVARD, C. S. (about)
In Hard Times. Griffith A. Hamlin. il, por Ag p 14
ALVAREZ, Carmelo and Raquel (authors)
Family Letters (from Costa Rica). My p 37
ALVAREZ DE BARBOSA, Elizabeth (about)
Fresh Perspectives--new members welcomed to board of directors of Board of Church Extension. in group por Mr p 45
Puerto Rico Lawyer--awarded honorary doctor of law degree. il S p 48
AMIRTHAM, Samuel (co-editor)
Theology of the People: Reflections on Doing Theology in Community. (Book Review). Ap p 58
AMYX, Sue (about)
Educators examine larger context of work. Je p 44
Learning Situation--Association of Christian Church Educators. in group por Je p 44
Variety of writers develop lessons. O p 44
ANDERSON, Audrey (about)
New Leadership--second vice-moderator. pors Ag p 42
ANDERSEN, C. Marvin (author)
A great mistake. O p 62
ANDERSON, Cathe (author)
Deeper significance caught by

ANDERSON, Cathe (about)
children. O p 6
ANDERSON, D. Mark (about)
Disciples, Catholics jointly sponsor refugees. Ap p 46
ANDERSON, George (about)
Well-rounded Preparation--Perrine ordained. il N p 71
ANDERSON, James (co-author)
Ministry of the Laity. James Anderson and Ezra Earl Jones. (Book Review). F p 58
ANDERSON, Sam L. (reviewer)
Book of Worship: United Church of Christ. Church Leadership Resources. (Book Review). N p 77
Invitations to Communion. (Book Review). Ja p 59
ANDREWS, Robert E. (about)
Variety of writers develop lessons. O p 44
(author)
Reflections of a Proud Father. (poem). il D p 12
ANGELOU, May (about)
Guest Speakers--General Assembly. pors Ag p 41
ANTHIS, L. Jim (author)
For Creative Celebration. Ja p 39; F p 38; Mr p 42; Ap p 38; My p 38; Je p 38; Jl p 40; Ag p 38; S p 38; O p 38; D p 40
(reviewer)
Contemporary Wedding Services. John Killinger. (Book Review). Ag p 60
The Dictionary of Bible and Religion. ed. by William H. Gentz. (Book Review). Ja p 59
Taking on the Gods: The Task of Pastoral Counselor. Meale R. Jordan. (Book Review). O p 57
AQUINO, Corazon (about)
Devotion--Mass in Washington, D.C. --il Mr p 56
ARNOLD, Mae (author)
Lord, I need a ladder . . . (poem). D p 22
ARTHUR, Suman (about)
Healing Again. il F p 2
ARTY-HARRIS, Mary (about)
Mary Arty-Harris. Londia R. Darden. por My p 57
ASTIN, Alexander W. (about)
Three Days in November. il N p 45
ATKINS, Susan (about)
Youth share views from embassy visits. Ap p 40
ATKINSON, Theodore (about)
Timothy William Crowley ordained. D p 47
AUFDERHEIDE, Pat (author)
Calling Rights (telephone). il Ja p 10
AUSTIN, Bill (about)
Scholar travels miles to bring Bible home (Roger N. Carstensen). por Ja p 44
AUSTIN, Linda LaRue (about)
Historic Presentation--Austin honored. il S p 45
AUSTIN, Nancy (about)
Expect Quality (from church)! Don Danford. il Ja p 15
AUSTIN, Spencer P. (about)
Where Dollars are Multiplied. (Christian Church Foundation). Betty L. Tankersley. il Ja p 18
BABCOCK, Charles (about)
From Vision to Example. Story and photos by Lillian Moir. il Mr p 16
BABCOCK, Clara Hale (about)
Disciples on an Inclusive Quest. La Taunya M. Bynum. il O p 14
BACERRA, Laura Luz A. (about)
Mission Fulfilled. Maxine M. Burch. por My p 16
BACKSTROM, William K. (about)
Civics, religious texts compared. O p 43
BADER, Jesse (about)
Our primary business (evangelism). Raymond Gaylord. Ja p 4
BADER, Jesse and Golda (about)
Invitation to honor church's namesake. F p 44
BAER, William E. and Doris C.
(authors)
Asking too much. Ap p 60
BAEZ, Joan (about)
A Rainbow at Reykjavik. Jim Sands. il Ja p 28
BAGNULL, Marlene (author)
Christian on Ice (Christian life). il Ja p 24
BAGWELL, Helen (author)
Everyone Has a Song! Mr p 10

BAILEY, Dwight (about)
Fifteen Decades--Brite Divinity School. il F p 41
BAILEY, J. Martin (about)
NCC protests IRD allegations. Mr p 56
BAILEY, Laura (author)
Carla and the Cat. il Ap p 10
BAIN, Mary (about)
Canine Caller. Maryanne Stump. il N p 25
BAIRD, William R. (about)
By What Authority? Ronald J. Allen. il D p 25
Working conference (CTS) eyes Disciples future. Mr p 44
BAKER, Alexis and Jeni (about)
Making a Point--il Jl p 43
BAKER, Charles (about)
Waters Bring Growth--in group por F p 46
BAKER, Kay (about)
Seeing the Faith. Roger W. Wedell. il S p 11
BAKKER, Jim (about)
Fulfilling Promises--Falwell fulfills pledge. pors D p 54
Mainline TV. Ag p 59
BAKKER, Jim and Tammy Faye (about)
Critique: Cartoonist challenged to top reality with art. Darrell Turner. pors Ag p 58
Oral Roberts and God. Roy L. Griggs. il Je p 28
PTL Changes Hands--il Je p 54
Religion vs. culture. S p 59
BALL, Rebecca L. (about)
Restoration Unity--service of unity. il S p 41
BANE, James W. (author)
Making Connections. Je p 63
BANGERT, Mark (about)
Merging Streams--new Evangelical Lutheran Church in America. il Ag p 55
BANNING, Deryll (about)
Designed for Accessibility--in group por F p 46
BARCLAY, Howard (author)
Family Letters (from Nepal. My p 37
BARNARD, Herbert C. (about)
Where Dollars are Multiplied (Christian Church Foundation). Betty L. Tankersley. il Ja p 18
BARNES, August (about)
Punching the Clock--honored for service given. il Jl p 48
BARNES, Gene (about)
Ecumenical Participation--E. Carolyn Wills ordained. il D p 46
BARNES, Jack L. (about)
John Carrol Neece ordained. D p 46
Pastoral Unity--Honored Minister pin to Ralph Gray. il Mr p 52
(author)
More time for grief. Jl p 65
BARNES, Midge (about)
Punching the Clock--honored for services given. il Jl p 48
BARON, James J. (photographer)
Girl in meadow. Ap p 13
BARR, Vic (about)
Serving in a Hard Hat (Janet White). Arthur L. Buell. il Mr p 28
BARR, William R. (about)
Thomas L. Harwell ordained. Ag p 50
(author)
Classic Themes of Disciples Theology: Rethinking the Traditional Affirmations of the Disciples of Christ. Kenneth Lawrence, editor. (Book Review). F p 58
BARRETT, Bill (photographer)
(1.) Agnes Saunders, (2.) Mabel Wilks and Rose Wiard, (3.) Congregational Care Team, (4.) Frances Cloud. D p 15, 16
BARRETT, David (about)
Risky business. S p 53
BARTON, Lois Stillings (author)
Children's progress. N p 83
BASH, Lawrence H. (about)
Ecumenical Participation--E. Carolyn Wills ordained. il D p 46
BASHAM, Don (about)
Charismatics celebrate ecumenism, evangelism. Keith E. Clark. N p 74
Restoration churches meet for renewal. Jl p 57
BASHORE, George W. (about)
Anti-porn Campaigners--religious leaders meet with President Reagan. in group por F p 52

BASS, William L. (about)
Standing Together--il D p 47
BASSETT, Paul (about)
Ecumenical Participation--E. Carolyn Wills ordained. il D p 46
BATES, Robert S. (about)
Another China reunion. George Cherryhomes. Ap p 62
Conclusion questioned. David Hartman. F p 65
BATMAN, Nancy Jo (author)
"Appropriate"--and More! por N p 19
Busy With a Purpose. il N p 16
BATMAN, Ray (photographer)
(1.) Vacation Church School project, (2.) Building addition construction, Central Christian, Decatur, IL, (3.) Church Entrance, (4.) Vacation Church School choir, and (5.) toddlers class. N pp 16, 19
BAUER, Arthur O. F. (author)
Being in Mission. (Book Review). D p 62
BAUGH, Don (about)
Jerry Vernon Calcott ordained. Ag p 50
BAUMAN, Sheila (about)
Family life issues explored in seminar. Ja p 42
BAWINKEL, Dena (photographer)
Hands. Mr p 27
Man and woman reading. D p 25
Young man and woman studying. Mr p 21
BAYER, Charles H. (about)
Cafeteria plan? Joe Howard. O p 62
Examples of punishment. Dorothy L. Payne. O p 62
Great enthusiasm. Harry E. Smith. Jl p 4
A great mistake. C. Marvin Anderson. O p 62
How informed? George E. Massay. Ag p 63
Out of line? Jacquie Buell. O p 61
Reaching out. Donald C. Jones. S p 62
Risky lifestyle. Frank Brosius. O p 61
Stand and be counted. O. D. Johnson. O p 62
What if we're wrong? J. Winslow, Jr. O p 62
Working conference (CTS) eyes Disciples future. Mr p 44
(author)
On the Other Hand: Priority needs kingdom emphasis. D p 56
On the Other Hand: A testimony of congregational love. Ja p 56
On the Other Hand: Violence is not theoretical. My p 59
On the Other Hand: AIDS: New "lepers" call for Christ-like compassion. Jl p 58
On the Other Hand: Conference avoids trivialities. S p 54
On the Other Hand: Discontent with the country club. O p 53
BEACH, Dee (Davis and Davis) (photographer)
Ralph and Betty Coburn. My p 2
BEASLEY, Theodore Prentis (about)
Where Dollars are Multiplied (Christian Church Foundation). Betty L. Tankersley. il Ja p 18
BECK, Charlotte M. (author)
Hyphenated counterparts. Ag p 65
BECKELHYMER, Hunter (reviewer)
Finite and Infinite Games. James P. Carse. (Book Review). Ag p 60
Kind Words for Our Kind of Faith. Robert G. Kemper. (Book Review). O p 58
The Speed of Love. David P. Young. (Book Review). F p 58
BEHLER, Don (author)
Our real enemy. D p 63
BEHRENS, Charles (about)
Standing Tall--il S p 44
BELDING, Linda (author)
Tulips and the Table. Je p 16
BELL, Paul (about)
Timothy William Crowley ordained. D p 47
BELL, Virginia (about)
Recalling Progress--il O p 47
BENJAMIN, T. Garrott, Jr. (about)
Working conference (CTS) eyes Disciples future. Mr p 44
BENNETT, Gordon C. (author)
Acting Out Faith: Christian Theatre Today. (Book Review). O p 57
BENSON, Peter (co-author)
The Quicksilver Years: The Hopes

BENSON, Peter (co-author)
and Fears of Early Adolescence. (Book Review). Ag p 60
BENTON, James H. (about)
Variety of writers develop lessons. O p 44
BERNARDIN, Joseph, Cardinal (about)
Anti-porn Campaigners--religious leaders meet with President Reagan. in group por F p 52
BEVIS, Jim (about)
Charismatics celebrate ecumenism, evangelism. Keith E. Clark. N p 74
BEYEKE BOFU, Mama (about)
African Accents--sings at General Assembly. il O p 40
BIDDLE, Perry H., Jr. (author)
Lectionary Preaching Workbook, Series II, Cycle B. (Book Review). D p 62
BIELFIELD, Gary (about)
Discovering the Disciples. Charles B. Highfield and Charles D. Watkins. il My p 11
BIESEMEIER, John (about)
Leadership given to developing specialty. N p 65
BIGBY, Paul (about)
Showdown on black history at Hiram. Je p 48
BIGLEY AND PARMENTER (photographer)
Handful of money. Ja p 18
BIOFF, Dorothy (about)
Singles ministry expands outreach. Ag p 49
BIRCH, David L. (reviewer)
Francis Schaeffer: The Man and His Message. L. G. Parkhurst, Jr. (Book Review). Je p 59
(author)
Limited ecumenism. D p 6
BIRCH, Joanne A. (author)
The Lights of Mungeli. D p 70
BISHOP, Clifford W. (about)
Disciples youth named Boy Scout of the Year. Ag p 40
Honored for service given. Jl p 48
BLACK, Marjorie (about)
Digging Deeper--Canada Christian Women's Fellowship--il Ja p 41
BLACK, Oliver (about)
Notebook. Herb Miller. por Ja p 37
BLACKBURN, David (author)
Family Letters (from Brazil). Je p 36
BLACKMAN-SEXTON, Maribeth (about)
Gifts of all people. Michael B. McGarvey. Jl p 67
Hyphenated counterparts. Charlotte M. Beck. Ag p 65
In My Opinion: 2027: A different vision for Disciples. My p 54
BLACKWELL, Gene (author)
Depression-war-era youth group renews ties. Mr p 49
BLACKWELL, William C. (about)
James Mark Curran ordained. Ap p 47
BLACKWOOD, David and Charlotte (about)
25th anniversary, Eastway Christian Church, Charlotte, NC. Je p 42
BLAISDELL, Beverly (about)
Partners in Fellowship program. Ja p 46
BLAKE, J. Herman (about)
Three Days in November. il N p 45
BLAKELEY, Harper and Muriel (about)
Profile: The Blakeleys. Deane Ren-Shaw. por S p 7
BLAKLEY, Jan (author)
Energizing Spirit. (poem). Mr p 18
BLANKENSHIP, N. Vernon (about)
Architecture shows mission priorities. Je p 44
BLESSINGTON, John P. "Jack" (about)
Religion beat at CBS--por Ag p 59
BLEVINS, Carolyn (about)
International Cuisine--il Ja p 46
BLIGH, Paul T. (about)
Receives Honored Minister pin. Mr p 51
BLOOMFIELD, Caroline (author)
CWF's Future. Nancy T. Heimer. il Mr p 25
BLOSSER, Jim (author)
Overmanaged. My p 4
BLUM, Jeff (about)
The Other Prisoners. Barry Preston. il F p 25
BOARD OF CHURCH EXTENSION (photographer)
Soongook Choi, Daisy Machado-Sanchez, Cynthia Hale. N p 57
BOBBITT, Lawrence C. (author)
Holy Silence. il Jl p 23

BOEHRINGER, Marie Daerr (author)
Easter is a time for hearts to soar. Ap p 6
BOESAK, Allan A. (about)
por O p 1
Guest Speakers--General Assembly. pors Ag p 41
Which God? Robert L. Friedly. il O p 12
(author)
When Prayer Makes News. (Book Review). F p 58
BOFF, Leonardo (about)
Boff: "United in the Same Struggle." Robert Bowen. por F p 28
BOFF, Leonardo and Clodovis (authors)
Liberation Theology from Confrontation to Dialogue. (Book Review). Ap p 58
BOLLAM, John (about)
CBP retirements call forth new assignments. Ap p 43
BONN, Pastor (cartoonist)
"Maybe you're right . . . I probably should have . . ." il O p 6
BONTRAGER, G. Edwin (co-author)
It Can Happen Today. (Book Review). Jl p 63
BOAKER, Bertha (about)
Finding the Role That's Best. Alberta Jones. il Mr p 8
BOONE, Shirley (about)
Charismatics celebrate ecumenism, evangelism. Keith E. Clark. N p 74
BOONE, Pat and Shirley (about)
Restoration churches meet for renewal. Jl p 57
BOOSINGER, Elby L. (about)
Leader of Men--Garshaw to succeed Boosinger. por D p 52
(reviewer)
When Work Goes Sour. James E. Dittes. (Book Review). O p 58
BORDEN, Arthur (about)
Escaping scrutiny. S p 52
BORDENARO, Don (about)
Sharing Christ. D p 43
BORK, Robert (about)
In the Balance--nominee to U.S. Supreme Court. il D p 54
BOTTS, Bob (about)
Depression-war-era youth group renews ties. Mr p 49
BOUCHARD, Larry D. (editor)
Interpreting Disciples: Practical Theology in the Disciples of Christ. (Book Review). O p 57
BOWEN, Robert (author)
Boff: "United in the Same Struggle." por F p 28
Family Letters (from Brazil). il Ja p 36
BOWERS, Earl (about)
Sharing Christ. D p 43
BOWLES, William E. (author)
No Turning Back. il O p 26
(reviewer)
Bible and Mission. Wayne Stumme, ed. (Book Review). Je p 59
The Word Disclosed. Gail R. O'Day. (Book Review). Jl p 64
BOWMAN, Dale (about)
Safe Journey. Lois Vidaver. il S p 20
BOWMAN, Richard (about)
Dangerous Work. Harold E. Harmon. N p 79
Going in circles. Gregory P. Robinson. N p 80
Increasing tribe. Richard E. "Dick" Brown, Jr. N p 83
Smacks of bibliolatry. Robert E. Wallace. N p 80
(author)
In My Opinion: Disciples freedom goes too far. Ag p 56
BOYLE, Philip (author)
Witness to resurrection. F p 60
BOYTE, Robert H. (author)
Vital but Always Vulnerable. il D p 18
BOZEMAN, T. Dwight (about)
Ecumenical scholars study Campbell legacy. Je p 44
BRADLEY, Robert L. (author)
Sinners and Saints. Ag p 68
BRADSHAW, Vinton (about)
William Christopher Dodson ordained. Ag p 49
BRAGG, Joseph, Jr. (about)
Bells to ring. S p 52
Ecumenical, biblical studies planned by CBP. Mr p 46
Space for Education--Conference on Creative Learning Environments. in group por Je p 44

BRAGG, Joseph, Jr. (about)
Study asks where education happens. Je p 54
BRANIGAN, William (about)
NCC protests IRD allegations. Mr p 56
BRANSON, David M. (author)
No acceptable sins. Ap p 60
BRAY, John L. (reviewer)
Bible Reader's Toolbox. Norman P. Madsen. (Book Review). N p 77
Liberation Theology from Confrontation to Dialogue. Leonardo and Clodovis Boff. (Book Review). Ap p 58
Pro-Life, Pro-Peace. Lowell O. Erdah. (Book Review). Je p 60
Where is God in My Praying? Daniel J. Simundson. (Book Review). Jl p 63
Who Do Americans Say That I Am? George Gallup, Jr. and George O'Connell. (Book Review). Ja p 59
BREGMAN, Lucy (author)
Through the Landscape of Faith: Christian Life Maps. (Book Review). Ja p 59
BREIMEYER, Harold (about)
Farmers' advocates endorse policy. Ag p 55
BRENNEIS, Michael J. (author)
Attacking evangelicals. N p 10
BRICE, Eugene W. (about)
Church growth events line up name speakers. Je p 46
Ecumenical Participation--E. Carolyn Wills ordained. il D p 46
Large-church ministers target baby-boomers. Jl p 56
BRIDWELL, John B. (about)
Viewpoint. James L. Merrell. Je p 4
BRINKLEY-SIMPSON (photographers)
Competitors on Campus. John Butler. il S p 13
BRINSON, Jack D. (author)
New persons for Christ. My p 63
BRISCOE, Janet (about)
Sharing Life. Alfred Krass. il Jl p 17
BRISCOE, Jerry L. (author)
Peace of mind. Ja p 65
BRISTOW, John T. (author)
Profile: Ruth Fletcher. por D p 9
BROADUS, Catherine (about)
Recalling Progress--il O p 47
BROADUS, Loren and Catherine (authors)
Play! It's Not Just for Kids! (Book Review). S p 60
BROCK, Rita Nakashima (author)
In My Opinion: Asian Americans need second invitation. Jl p 60
BROCK, Robert (about)
Darryl Alan Parr ordained. F p 48
BROCKMANN, Barbara (photographer)
Boy writing in wet sand. Je p 17
BRONKEMA, Fred and Marguerite (authors)
Family Letters (from Honduras). D p 39
BRONOWSKI, Father Ronald V. (about)
Disciples, Catholics jointly sponsor refugees. Ap p 46
BRONSON, Gary and Joanne
Honing Skills--il N p 70
BROOKS, Warren and Alice (author)
Family Letters (from Swaziland). il Mr p 31
Family Letters (from South Africa). D p 39
BROSIUS, Frank (author)
Risky lifestyle. O p 61
BROUWER, Arie R. (about)
Honoring Accomplishment--presents award to Bishop James R. Crumley, Jr. il F p 52
Humbert arrested; to meet with pope. Je p 40
Moments of Confrontation--four arrested. il Je p 40
Religion vs. culture. S p 59
NCC protests IRD allegations. Mr p 56
BROWN, B. L. (about)
Jerry Vernon Calcott ordained. Ag p 50
BROWN, Harsh (about)
In God's Forest. il Je p 2
BROWN, Harold Glen (about)
Susan Alison Heim-Davis ordained. My p 47
BROWN, Julia Marie (about)
Working conference (CTS) eyes Disciples future. Mr p 44
BROWN, L. Eugene (about)
Shalom Leadership--appointed director of education for peace,

BROWN, L. Eugene (about)
Division of Homeland Ministries. por D p 51
BROWN, Ned S. (author)
Skillful communication. Jl p 4
BROWN, Raymond E. (about)
Fresh Perspectives--new members Board of Church Extension. group por Mr p 45
BROWN, Richard E., Jr. (about)
In God's Forest. il Je p 2
(author)
Increasing tribe. N p 83
BROWN, Richard E., Sr. (about)
In God's Forest. il Je p 2
BROWN, Robert McAfee (author)
Saying Yes and Saying No: on Rendering to God and Caesar. (Book Review). Ja p 59
BROWN, Roger (about)
C. Morgan Wickizer ordained. D p 45
BROWN, Stanley D. (about)
Another Friend--named director of planned giving for NBA. por D p 53
BROWN, William D. (author)
What's Basic? il Je p 14
(reviewer)
Creative Programs for the Church Year: Help With Planning Holidays, Special Emphases and Seasonal Events. Malcolm Shotwell. (Book Review). Je p 59
Happily Ever After Is No Accident. William Topley. (Book Review). S p 60
BROWNING, Edmond L. (about)
Waiting for the process in sexuality debate. O p 51
BROWNLEE, Jack (author)
In My Opinion: Time has come for new UCMS. S p 56
BRUEGGEMANN. Walter (author)
Hope Within History. (Book Review). Jl p 63
BRUER, Beth and Chris (about)
Making a Point--il Jl p 43
BRYAN, C. William (about)
Jerry Vernon Calcott ordained. Ag p 50
BRYANT, F. Wayne (author)
Profile: Ray L. Metcalf. por Je p 7
BUELL, Arthur L. (author)
Next Best to Heaven. (NBA celebrates 100th year). il Ja p 8
From the Heart). il O p 28
Serving in a Hard Hat (Janet White). il Mr p 28
BUELL, Jackie (author)
Out of line? O p 61
BRUNER, Steve (about)
Narrow-mindedness. D. W. Walser. Mr p 68
BULLARD, Chester (about)
Celebrating Story--Virginia church, historic place. Je p 42
BULLARD, Todd H. (about)
Baccalaureate Speaker--doctor of divinity to Nottingham. il S p 48
Puerto Rico Lawyer--in group por S p 48
BURCH, Maxine M. (author)
Mission Fulfilled. il My p 16
BUREMAN, Ralph Edward (about)
Publishing Ministry--Bureman died. por My p 45
BURFORD, James W. (author)
Parable of flowers is lesson in faith. My p 6
BURGER, Warren E. (about)
Bells to ring. S p 52
BURKE, Jessie (about)
Images of Love. William C. Mauk. il Ag p 19
BURNS, Ann (about)
Recalling Progress--il O p 47
BURNS, Charles L. (about)
Land banking raised as new-church strategy. O p 43
BURR, Amanda J. (author)
Why be embarrassed? Mr p 4
BURRIS, Patricia A. (about)
Changes Within Division Staff. por N p 46
BUSH, A. J., Sr. (about)
100th anniversary, First Christian, Rockdale, TX. S p 45
BUTLER, Bonnie (about)
Safe Journey. Lois Vidaver. il S p 20
BUTLER, John (about)
Limited ecumenism. David L. Birch. D p 6
No competition. Craig McClun. D p 6
Our real enemy. Don Beehler.

BUTLER, John (about)
D p 63
(author)
Competitors on Campus. il S p 13
BUTLER, Richard (about)
Beginning Fifth Decade--Church World Service. il F p 53
BUTSCH, Patricia (about)
Advancing Leadership--new chairperson, Board of Church Extension. in group por Mr p 45
BYFIELD, Bevis (about)
Catholics, Disciples discuss Lord's Supper. Ap p 46
Living Close to God. Ed and Marilyn Spry. il, por Je p 8
BYNUM, La Taunya M. (author)
Disciples on an Inclusive Quest. il O p 14
CALDICOTT, Helen (about)
A Good Legacy. Carol Q. Murphy. il Mr p 14
CALLAWAY, Julia (about)
Donna Hoyt McWhirter ordained. My p 47
CALLENDER, Leila (about)
International Cuisine--il Ja p 46
CAMARA, Dom Helder (author)
Through the Gospel With Dom Helder Camara. (Book Review). Jl p 64
CAMERIQUE (photographer)
Children. N p 76
CAMPBELL, Alexander (about)
Back to Bethany. Story and photos by Herbert H. Lambert. il Ag p 11
Ecumenical scholars study Campbell legacy. Je p 44
Historic church welcomes travellers. Ag p 45
Sunday Manners. James M. Seale. il F p 23
CAMPBELL, Joan B. (about)
"Godzon" Land. Allan W. Lee. il N p 22
Working conference (CTS) eyes Disciples future. Mr p 44
CAMPBELL, Katherine (about)
National Award of Valiant Women to Campbell. Jl p 47
CANDLAND, Christopher (author)
Sending a Message. S p 19
CAREY, Bill (about)
Learning to Listen--investing with ethical principles. por Ja p 53
CAREY, James W. (about)
The media's cultural power. Mr p 61
CAREY, Nancy (author)
Scriptural examples. O p 63
CAREY, William (about)
Viewpoint. James L. Merrell. por Ag p 5
CARIOTTO, Panny McKenzie (about)
Nebraska campers plan reunion. Ag p 42
CARLISLE, Thomas J. (author)
Beginning With Mary. (Book Review). Je p 59
CARLSON, Doug (author)
Building flexibility. O p 64
CARNESCIALI, Al M. (about)
Thinking positively. Ap p 53
CARPENTER, Delores C. (about)
Spheres of Influence--General Assembly speakers. pors Jl p 42
Variety of writers develop lessons. O p 44
Working conference (CTS) eyes Disciples future. Mr p 44
CARPENTER, James A. (author)
When You Listen to the Sermon. il O p 20
CARSON, Clara and Alma (about)
Honored for service given. Jl p 48
CARSON, Tim (author)
Goodbye to Papa. il Ap p 15
CARSTENSEN, Roger N. (about)
Canine Caller. Maryanne Stump. il N p 25
Scholar travels miles to bring Bible home. Joyce Jones. por Ja p 44
CARTER, Jimmy (about)
New Housing Effort--"Jimmy Carter Work Project." in por D p 42
CARTER, Melissa (about)
Global Consciousness--exchange program. il Je p 41
CARTER, Samuel E. (about)
Catholics, Disciples discuss Lord's Supper. Ap p 46
CARTWRIGHT, Colbert (about)
Waters Bring Growth--in group por F p 46
CARTWRIGHT, George W. (reviewer)
Being Religious in America. Erling

CARTWRIGHT, George W. (reviewer)
Jarstad. (Book Review). My p 58
CARTY, James W., Jr. (about)
Cuba specialist visits Caribbean. Je p 49
Disciples' journal reaches fifth year (in Puerto Rico). Ja p 55
Puerto Rico Lawyer--in group por S p 48
CASEY-ALLEN, Janet (about)
Variety of writers develop lessons. O p 44
CASPER, Dan and Helen (about)
Celebrate 50th year marriage. Jl p 51
CATES, William (about)
Retires as president , Church Council of Greater Seattle. S p 46
CATTON, Bruce (about)
Books. Scott Stall. por Ja p 58
CAUDILL, Earl M. (author)
Changing the Picture. il Ag p 28
CAUGHRON, John (about)
Making a Point--pastor-developer for new congregation. il Jl p 43
Widening the Circle. Keith E. Clark. il N p 57
CHERRYHOMES, George (author)
Another China reunion. Ap p 62
CHESTER, Ted and Betty (about)
Celebrate 50th year marriage. Jl p 51
CHEW, Larry (photographer)
Cross. Ap p 29
CHIKANE, Frank (about)
Children imprisoned: violence escalates. Dorothy Davis. Ag p 54
CHILDERS, Don (author)
Finding places to lay their heads. D p 41
CHILSTROM, Herbert, Bishop (about)
Wide-Open Process--il O p 51
CHOI, Soongook (about)
Minority leader elected to head DHM board. F p 42
Shepherding Dong-Gook Roh. Mr p 49
Widening the Circle. Keith E. Clark. il N p 57
CHOUDHRIE, A Victor (about)
Mission Fulfilled. por My p 16
CHRISTENSON, Larry (about)
Congress on Holy Spirit planned for July. Ap p 53
CLARK, Keith E. (author)
Charismatics celebrate ecumenism, evangelism. N p 74
CLARK, Jean I. (author)
Help! (Book Review). Jl p 63
CLARK, Keith E. (author)
An Identity for the Future. il S p 22
Issues, rules to be decided by Assembly. O p 40
Riding Together. il Je p 22
Where God's People Together. il O p 17
Widening the Circle. il N p 57
(reviewer)
Classic Themes of Disciples Theology: Rethinking the Traditional Affirmations of the Christian Church (Disciples of Christ). Kenneth Lawrence, editor. (Book Review). F p 58
Evangelicals in America: Who They Are, What They Believe. Ronald H. Nash. (Book Review). D p 62
Interpreting Disciples: Practical Theology in the Disciples of Christ. (Book Review). O p 57
(photographer)
Disciples Peace Fellowship meeting in Kansas City (4 photos). Je p 43
Texas horseback riders. Je p 22, 23
CLARK, Lamar and Leela (about)
Honing Skills--il N p 70
CLARK, Margaret E. "Peggy" (about)
Birth is historic milestone for church. Mr p 6
First woman called as regional minister. Jl p 42
Going Down Under--plans for World Convention. il S p 40
Working conference (CTS) eyes Disciples future. Mr p 44
CLARKE, Rita-Lou (author)
Pastoral Care of Battered Women. (Book Review). Mr p 61
CLAY, Randy (about)
Standing Together--il D p 47
CLEMENTS, Bill (about)
Ineligible Receivers--por Je p 54

CLEO (photographer)
Young people in church school class. My p 9
CLIFFORD,James S. (about)
Aeronautical Background--Chester S. Clifford ordained. por Ag p 50
CLINE, June (about)
John Carrol Neece ordained. D p 46
CLINE, Loren (about)
Punching the Clock--honored for service given. il Jl p 48
CLINE, Vicki L. (about)
Reaching for mermaids. Billy Kirby. D p 6
(author)
Too open-minded. S p 4
CLINES, Paul (about)
Thomas L. Harwell ordained. Ag p 50
CLINGAN, Jacquie (author)
What's "missing" from our celebration. D p 8
COALSON, Joyce B. (about)
Working conference (CTS) eyes Disciples future. Mr p 44
COALSON, Robert (photographer)
Conference, "Christians Only but Not the Only Christians." S p 22
Sweeney Chapel, Christian Theological Seminary. N p 8
COBB, Carl (about)
Add a disclaimer. James H. Messmer. F p 64
Ironic omission. Marv Scherpf. F p 64
COBB, Daniel (about)
Spiritual Leadership--William O. Pausell named president Lexington Theological Seminary. por D p 50
COBB, Ron (about)
Dangerous assignment. Charlotte Pullen. S p 64
(author)
A time for caring. Ja p 61
COBB, William Danield, III (about)
Just Getting Started--president of Lexington dies. por p 43
COBURN, Ralph and Lois (about)
Artistry of Love. My p 2
COFFEY, Carole (editor)
Christian Women Share Their Faith. (Book Review). Mr p 61
COLE, K. David (about)
Ecumenical Participation--E. Carolyn Wills ordained. il D p 46
COLEMAN, Lyman (co-author)
Mastering the Basics. (Book Review). Jl p 64
COLEMAN, Rodney B. (about)
"Revolving door" slowed by Disciples. D p 44
COLERICK, Margie (author)
A Touch. il My p 23
COLGLAZIER, R. Scott (author)
Enduring for Meaning. Je p 20
COLLETT, Hugh (about)
Standing Together--Goeringer ordained. il My p 47
COLLIER, Bonnie J. (author)
"Lord, Please Don't Give Up!" Mr p 12
COLLINS, Mildred (about)
Donna Hoyt McWhirter ordained. My p 47
COLSON, Chuck (about)
Outreach to inmates expands ministries. O p 50
COMPTON, John R. (about)
Leader of Men--Garshaw to succeed Boosinger. por D p 52
Recalling Progress--il O p 47
CONE, James H. (author)
Speaking the Truth. (Book Review). Jl p 63
COOK, Gaines M. (about)
Disciples at Yale. Je p 51
COOK, Phillip (about)
First Christian Church, Winchester, IL. S p 43
COOKINGHAM, Marsha (author)
Traveling Homeward. Mr p 71
COOPER, Inese (about)
Punching the Clock--honored for service. il Jl p 48
COPE, Brian (about)
Radio series features seminary personalities. Ag p 41
COPE, Lamar (author)
Faith for a New Day: The New View of the Gospel of John. (Book Review). Je p 60
COPELAND, Carolyn (author)
She was glad it wasn't a real crisis! Jl p 6

CORTES, David (about)
Churches in Transition--participates in installation for Rodriguez. il Mr p 45
CORY, A. E. (about)
An answer to prayer. Ruth B. Nevill. F p 4
COSTAS (photographer)
Mount Rushmore. Jl p 1
COX, Cleda (author)
Servant Stoles. il Mr p 24
COX, James W. (editor)
The Minister's Manual (Doran's). (Book Review). S p 60
CRADDOCK, Frances S. (about)
Finding the Role That's Best. Alberta Jones. il Mr p 8
Quadrennial Planner--Janice R. Newborn becomes executive secretary, church women. por D p 49
Recalling Progress--il O p 47
Women turn attention to family themes. Je p 47
CRADDOCK, Fred B. (about)
Church growth events line up name speakers. Je p 46
The Disciples Theological Digest. N p 48
CRAIG, Elijah (about)
Disciples Are Going "Home." Audrey B. Lee. il F p 14
CRAIN, Ervin (author)
Move toward action. Je p 4
CRANFORD, Stephen (about)
Well-rounded Preparation--Perrine ordained. il N p 71
CRANK, Charles E., Jr. (about)
Pointing the Way--Disciples Conference of Regional Ministers and Moderators. il Mr p 44
(author)
Roles in relocation. Jl p 65
CRAWFORD, Grace Anne (about)
Volunteers help vital projects move forward. Ap p 47
CRAWFORD, James (about)
1987 STEEM interns. il N p 46
CRIST, Kelly (about)
Global Consciousness--exchange program. il Je p 41
CRITES, George (about)
120th anniversary, Hebron (OH) Christian. S p 45
CROOKE, Sarah Louise (about)
Brite Graduate--ordained--por Ja p 47
CROOKS, Ronald E. (author)
A courageous stand. Je p 4
THE CROSIERS/GENE PLAISTED (photographers)
Teenagers. D p 21
Teenager praying outdoors. D p 29
CROW, Paul A., Jr. (about)
Catholics, Disciples discuss Lord's Supper. Ap p 46
Disciples continue contact with Russians. Je p 41
Divisions Within--plans for Peter Ainslie Lecture--in group por Ja p 40
por O p 1
(author)
A Prayer Meeting for Peace. il O p 8
CRUMLEY, James R., Jr. (about)
Honoring Accomplishment--award from Religion in American Life. il F p 52
Merging Streams--new Evangelical Lutheran Church in America. il Ag p 55
Three in One--Lutheran denominations vote to unite. il Je p 56
CUCANATO, Donna (about)
Dancing Our Oneness. Londia R. Darden. il Mr p 2
CUENI, R. Robert (about)
Generating Good Will--Award to Luvada Hunter. il Jl p 46
(author)
In Business for the Gospel. il F p 11
Where Something "Happens"! il N p 14
CULLUMBER, Norman L. (reviewer)
1,000 Illustrations for Preaching and Teaching. G. Curtis Jones. (Book Review). Ap p 58
CULPEPPER. Ellen H. G. (author)
Better Stewards. il Ja p 21
CUMMINS, D. Duane (about)
Changes Within Division Staff. N p 46
Declining student pool concerns DHE board. Ag p 41
Fifteen Decades--Brite Divinity School. il F p 41
Three Days in November. il N p 45

CUMMINS, D. Duane (about)
Sessions '88 men's event to draw 1,200. O p 43
(author)
Still Driven by a Vision. il N p 20
CUNNINGHAM, Francis A. (author)
Making a show. O p 59
CUZNER, Stephen (about)
Global Consciousness--exchange program. il Je p 41
DAETWILER, Alvin (about)
Change of State--receives Honored Minister Pin. il S p 48
DANFORD, Dan (about)
Great enthusiasm. Harry E. Smith. Jl p 4
(author)
Expect Quality (from church)! il Ja p 15
DANFORTH, Douglas D. (about)
Running start. Je p 51
DANNEN, Kent and Donna
(photographers)
Country church. S p 68
Cross. D p 19
Finding the Role That's Best. Alberta Jones. il Mr p 8
Lilies. Ap p 20
Minister in pulpit. O p 21
Mountain flowers. Ap p 1
Offering plate on Lord's Table. S, cover
Offering plates. Ja p 22
Open Bible. Jl p 63
DAR DEN, André (about)
Circumstantial evidence. Chester Williamson. Ag p 61
(author)
People of the Book. por Mr p 40; Ap p 32
DARDEN, Londia R. (author)
Dancing our Oneness. il Mr p 2
Lobbying for Good Causes. il Jl p 11
Mary Arty-Harris. por My p 57
Profile: Annabelle C. Decker. por My p 7
Profile: Janet A. Long. Jl p 7
(reviewer)
Christian Feminism: Visions of a New Humanity. Judith L. Weidman. (Book Review). D p 61
Heroes and Strangers. (Film Review). My p 56
The New Underground Railroad. (Film Review). My p 56
Putting Life Together: Musings for the Modern Woman. Guin Tuckett Stemmler. (Book Review). Je p 59
Quilting Cameos. Harriet Kerr. (Book Review). Jl p 63
(photographer)
A. Maceo Walker. N p 13
ICWF Quadrennial Assembly liturgical performance. Mr p 2
1986 ICWF Quadrennial scene. Mr p 25
(1.) Thomas Downey, Democrat representative; (2) Mark Hatfield, Repuboican senator; (3.) Missouri Impact meeting; (4.) Sara Nelson, co-founder Christic Institute; (5.) National Impact meeting. Jl p 11, 12, 13
Vietnam Memorial. Ag p 2
DARNELL, David R. (author)
Brightest lights. Je p 61
DARSIE, George (about)
Historic church welcomes travellers. Ag p 45
DAUGHETY, R. Morgan (about)
Coming Home--to chaplain at Atlantic Christian College. por Jl p 54
DAVIDSON, Derik and Yvonne (about)
Living Close to God. Ed and Marilyn Spry. il Je p 8
DAVIDSON, Don (about)
Singles ministry expands outreach. Ag p 49
DAVIES, J. G. (editor)
The New Westminster Dictionary of Liturgy and Worship. (Book Review). Ap p 57
DAVIS, Charles (author)
What is Living, What is Dead in Christianity Today: Breaking the Liberal-Conservative Deadlock. (Book Review). Mr p 62
DAVIS, Clifton (about)
Say "Amen" Somebody!--il F p 57
TV's one-of-a-kind. por S p 59
DAVIS, Dorothy (author)
Children imprisoned: violence escalates. Ag p 54

DAVIS, Edith (author)
Centering on scripture. Ja p 65
DAVIS, Gail (about)
The Church Computer (column). Fred L. Peterson. Jl p 45
DAVIS, Marvel (about)
1987 STEEM interns. il N p 46
DAWSON, Paul C. (author)
Is there a question? D p 64
DAY, Althea D. (author)
The New Poor. il Mr p 11
DAY, Carolyn W. (about)
Disciples on an Inclusive Quest. La Taunya M. Bynum. il O p 14
Mass Media Messages--named vice-president for communication of the Disciples of Christ. por My p 47
DAY, Dorothy (about)
Living in the Street (homeless people). Hugh H. Pratt. il Ja p 13
DAY, Garnet (about)
DPF Organizes in Kansas City--il Je p 43
DAY-LOWER, Donna C. (author)
Modern Work and Human Meaning. (Book Review). Ja p 59
DEAN, Kenneth G. (about)
Reasons sought for giving drop. S p 40
UCC mission statement inspires Disciples. My p 40
Women, youth, regions raise outreach giving. My p 40
DEANE, Barbara (author)
Golden Burden. il Ag p 24
DE BOLT, William Walter (author)
Thesis. Ap p 61
DECKER, Annabelle C. (about)
Profile: Annabelle C. Decker. Londia R. Darden. por My p 7
DEER, Ruth (about)
Disciples, Catholics jointly sponsor refugees. Ap p 46
DE FRANGE, Tim and Tom (about)
A Good Legacy. Carol Q. Murphy. il Mr p 14
DE GRUCHY, John W. (author)
The Chruch Struggle in South Africa. (Book Review). Jl p 64
DE LEO, William J. (author)
The Family: Our New Frontier. il Ag p 8
DE LOERA, Dina (about)
Family Calling. Elena M. Huegel. il My p 18
DEMAREST, Darin (about)
Working Together--receives God and Life Award. il Jl p 46
DEMAREST, Dave (about)
Working Together--receives God and Service Award. il Jl p 46
DENMAN, Rose Mary (about)
Maintaining Standards--practicing lesbian. por D p 55
DENNY, Stephen (author)
Seeking alternatives. Ja p 64
DENTON, Ann (about)
Solid Foundation--First Christian, Paducah (KY) burns mortgage. il Mr p 50
DENTON, Mark (about)
Rewarding excellence. Je p 51
DEPPEN, John (author)
Reinvesting assets (church family moves). Ja p 60
DERR, Margaret (about)
Calling rights (telephone). Pat Aufderheide. il Ja p 10
DETAMORE, Arthur M. (about)
On-Call-serving as special consultant. por D p 52
Stewardship Leader--James P. Johnson to succeed Detamore. por F p 50
2½ percent giving won't reach $25 million goal. F p 41
DIAMINI, Nomsa (about)
Global Consciousness--exchange program. il Je p 41
DICKASON, Booker T. ("Ted") (about)
Anti-apartheid action urged on TCU board. O p 42
Units completing South Africa pullout. Mr p 45
DICKERSON, Cara Lee (about)
Ecumenical Participation--E. Carolyn Wills ordained. il D p 46
DICKINSON, Richard D. N. (about)
Ecumenical Experience--named president Christian Theological Seminary. por Jl p 55
Two New Seminary Presidents Named. pors N p 47
DIEHL, Hans A. (about)
Exciting Discovery--il F p 41

DIEHM, William J. (author)
Criticizing. (Book Review). Je p 59
DIETRICH, Dwayne (about)
Eagle Scout award. Jl p 47
DNS (photographer)
Alela Lilembe, Michael Allen, Citizen Njali. My p 41
Allan A. Boesak, May Angelou, Herbert O'Driscoll, James A. Forbes. Ag p 41
Annual meeting, Association of Christian Church Educators. (by Herb Lambert) Je p 44
Carolyn W. Day. My p 47
Claudia E. Grant. My p 48
Conference group around table. S p 24
Conference on Creative Learning Environments (by Herb Lambert). Je p 44
Daniel L. Woods, Lucas Torres, Audrey Anderson. Ag p 42
David L. Garshaw. D p 52
Disciples Conference of Regional Ministers and Moderators. Mr p 44
Ernest J. Newborn, and Elizabeth and Christopher McDougall. Ja p 40
John Imbler and seminarians. Ja p 40
John O. Humbert, Ask Wednesday service. Je p 40
L. Eugene Brown. D p 51
Lucy Huff, Nancy Goodwin. Jl p 43
Mama Beyeke and her group. O p 40
Members, Ecumenical Partnership Committee. My p 40
Randy Wilson. Ag p 49
William R. Robertson. por Mr p 54
DITTES, James E. (author)
When Work Goes Sour. (Book Review). O p 58
DIXON, Sandy (about)
Resource Center for the Church. H. B. "Tommy" Tomlin. il por N p 50
DIXON, Michael E. (author)
They Let George Do It! il My p 14
(reviewer)
A Daily Lectionary. W. Douglas Mills. (Book Review). Je p 60
The Faith Hardy Christian. Gary L. Harbaugh. (Book Review). Ap p 57
Harper's Bible Dictionary. Paul J. Achtemeier. (Book Review). O p 58
The Province Beyond the River: The Diary of a Protestant at a Trappist Monastery. W. Paul Jones. (Book REview). S p 60
The Quicksilver Years: The Hopes and Fears of Early Adolescence. Peter Benson, Dorothy Williams, and Arthur Johnson. (Book Review). Ag p 60
This People, This Parish. Robert K. Hudnut. (Book Review). My p 58
Through the Gospel With Dom Helder Camara. Dom Helder Camara. (Book Review). Jl p 64
DIXON, Roni (about)
Dancing Our Oneness. Londia R. Darden. il Mr p 2
DOBSON, Seth (author)
Frightening prospects. Ag p 63
DOM, Jacqueline (about)
A Good Legacy. Carol Q. Murphy. il Mr p 14
DONOVAN, Daryl G. (author)
Carping from sidelines. N p 10
Closet charismatic. F p 62
DOOLEN, D. Wayne (author)
Overly possessive. Mr p 68
DOUGLAS, David (author)
Wilderness Sojourn. (Book Review). S p 60
DOVEYDENAS, Elizabeth (about)
Dissatisfied Donor--The Bible Speaks Church sued. il Jl p 57
Money Back if not Satisfied--por O p 51
DOWLER, Douglas A. (about)
Capital idea. Je p 51
DOWLEY, Tim (editor)
Discovering the Bible. (Book Review). Jl p 64
DOWNING, David C. (about)
DPF Organizes in Kansas City--il Je p 43
Ecumenical Participation--E. Carolyn Wills ordained. il D p 46
Susan Alison Heim-Davis ordained. My p 47

DOWNING, David C. (author)
Facing Conflict. Il D p 20
Film. Ag p 59
Institutional update. Mr p 67
DRAGULESCU, Vasile (about)
God's Song in a Strange Land. Deborah Ownen. il Ag p 26
DRANE, John (author)
Introducing the New Testament. (Book Review). Jl p 53
DRONS, Robert (about)
Sacrificial Lifestyle--il Je p 49
DUCKWORTH, Charles (about)
Volunteers help vital projects move forward. Ap p 47
DIEFFIELD, Joel (about)
Well-rounded Preparation--Perrine ordained. il N p 71
DUGAN, Harold E. (Hal) (about)
Commitment, support help new church grow. Ap p 44
Land of Possibilities--land purchased for Blue Valley Christian Church. il Ap p 44
DUGAN, Mark (about)
DPF Organizes in Kansas City--il Je p 43
DUKE, James O. (about)
A.D.T.D. Celebrates 30th Anniversary. N p 47
DUHL, Arthur (about)
C. Morgan Wickizer ordained. D p 45
DUKE, James O. (about)
Working conference (CTS) eyes Disciples future. Mr p 44
DULLES, John Foster (about)
From Prophet of Realism to Priest of Nationalism. Mark G. Toulouse. (Book Review). Je p 60
DULYEA-PARKER, Albert (author)
Seeing the bogeyman (church growth). Ja p 4
DUMENI, Bishop Kleopas (author)
Family Letters (from Namibia). Ja p 36
DUMM, Marilyn (about)
Commitment, support help new church grow. Ap p 44
DUNCAN, Stan G. (author)
In My Opinion: Beyond example and substitute. Ap p 54
DUNCAN, Stan C. (reviewer)
The Politics of Compassion. Jack Nelson-Palmeyer. (Book Review). S p 60
DUNN, Florence (about)
Relocation for Expansion--in group por F p 46
DUNN, James D. G. (author)
The Evidence for Jesus. (Book Review). Ja p 58
DUNNAVANT, Anthony L. (about)
Working conference (CTS) eyes Disciples future. Mr p 44
DUNTON, Ted and Madge (about)
John O. Humbert . . . N p 70
DU PLESSIS, David (about)
Pentecostal Ecumenist--died. por My p 53
DURRAH, Bettie (about)
Dancing Our Oneness. Londia R. Darden. il Mr p 2
DUXBURY, C. L. (author)
Read it again. Mr p 68
EARLY, Kim Maphis (about)
Donna Hoyt McWhirter ordained. My p 47
EAST, Ray (photographer)
Booker T. Dickason, Jr. leads children's worship. Ap p 14
EDWARDS, Ernest (about)
Ring in the New--il Mr p 44
EDWARDS, Sara (about)
CWF's Future. Nancy T. Heimer. il Mr p 25
EGGLESTON, Patricia (about)
UCC mission statement links justice, evangelism. Ap p 52
EHMAN, Pete and Jean (about)
Volunteers help vital projects move forward. Ap p 47
EICH, Gretchen (about)
Campus minister hosts peacemaking emphasis. Ap p 40
EKEY ENJALI (about)
Mushrooming Growth--il Ap p 41
ELDER, Eric Yale (author)
Why I Am a Disciple. il N p 29
ELDRIDGE, Richard D. (about)
Viewpoint. James L. Merrell. O p 5
ELEAM, Nell F. (author)
Listen to the people. Ap p 61
ELLIOTT, Robert (about)
Standing Together--Goeringer ordained. il My p 47

ELLUL, Jacques (author)
The Subversion of Christianity. (Book Review). Jl p 64
ELONDA EFEFE (about)
Catholics, Disciples discuss Lord's Supper. Ap p 46
Health for All. Dan C. Hoffman. il O p 22
Mushrooming Growth--Dan Hoffman in Africa. il Ap p 41
ELSTON, Arla J. (about)
From Vision to Example. Story and photos by Lillian Moir. il Mr p 16
(author)
Women's contributions. Mr p 4
ENGH, Ron (photographer)
por of a Black woman. Mr p 10
Parents and baby. Ag p 10
ENGLAND, George (author)
Another Day. F p 22
ENGLAND, Stephen J. (about)
Disciples Scholar--died. por Jl p 52
EPPS, Duane (about)
NCC protests IRD allegations. Mr p 56
ERDAHL, Lowell O. (author)
Pro-Life, Pro-Peace. (Book Review). Je p 60
ERICKSON, Fred (about)
Discovering the Disciples. Charles B. Highfield and Charles D. Watkins. il My p 11
ERRETT, Isaac (about)
Historic church welcomes travellers. Ag p 45
ESKELINE, Neil (about)
Escaping Scrutiny--PTL. S p 52
ESTUS, Wayne (about)
Estus House dedication. N p 69
ESTUS, Wayne and Jamie (about)
Honing Skills--il N p 70
EVANS, Billie Sue (author)
The Lively Congregation: Thanksgiving for children of all ages. S p 39
EVANS, Clyde H. (about)
Leadership given to developing specialty. N p 65
EVANS, Louise (about)
Study asks where education happens. Je p 54
EVERTON, David (about)
Ola Irene Harrison ordained. D p 46
Polishing Image--money for Food Bank. il Ag p 49
EWING, Leslie B. (about)
Pointing the Way--Disciples Conference of Regional Ministers and Moderators. il Mr p 44
EWOLDSEN, Scott E. (author)
The Seagull. il Ap p 16
FALL, Philip S. (about)
Historic church welcomes travellers. Ag p 45
FALWELL, Jerry (about)
Critique: Cartoonist challenged to top reality with art. Darrell Turner. pors Ag p 58
Fulfilling Promises--fulfills pledge. por D p 54
Oral Roberts and God. Roy L. Griggs. il Je p 28
PTL Changes Hands--il Je p 54
Suit for Possession--suit against Falwell. il S p 52
Viewpoint. James L. Merrell. por O p 5
FANGMEIER, Robert A. (author)
Forgotten Victim of Apartheid. il Ap p 17
(reviewer)
The Jesus Connection. Leonard C. Yaseen. (Book Review). Ap p 58
Justice and Mercy. Reinhold Niebuhr and ed. by Ursula M. Niebuhr. (Book Review). D p 61
King Solomon's Mines Revisited. William Minter. (Book Review). Jl p 53
Mating Birds. Lewis Nkosk. (Book Review). S p 60
Peace, Politics and the People of God. Paul Peachy, ed. (Book Review). Ja p 58
FARMER, Judy (about)
Mothers Offer Hope. Charlotte D. Harris. il Mr p 22
FARRELL, James E. (author)
Puzzling at the end. O p 65
FARRELL, James M. (about)
Pacific Avenue Christian Church, Spokane, WA. Je p 42
FARRIS, Nellie (about)
Sharing Gifts--il Ag p 47

FAUST, Ronald L. (author)
Critique: Religious broadcasting: healthy or sick. il S p 58
FAY, Don (author)
For Those Who Missed the Lord. (poem). D p 24
FERGUSON, Grace (about)
Church growth events line up name speakers. Je p 46
FERRER, Luis E. (author)
Disturbed. My p 4
FIELD, Faye (author)
Anywhere. (poem). My p 22
FIELDS, Cherry (author)
Continuing education. Mr p 66
FIERS, A. Dale (about)
Brandon (FL) Christian Church. Je p 42
Disciples at Yale. Je p 51
Honored, "Diplomate of the National City Christian Church Corporation." Jl p 49
FIGGS,Mabel (about)
Disciples on an Inclusive Quest. La Taunya M. Bynum. il O p 14
FILIPPI, Alan E. (author)
A crisis of truth. Ap p 62
FILLER, Darrell C. (about)
Awards to Snyder, Willis and Reeves. Jl p 47
FINCH, Morris, Jr. (about)
Moving north. D p 43
(author)
Prayer of a Pastor. O p 16
FINNEGAN, William (author)
Crossing the Line. (Book Review). Mr p 62
FINTO, Don (about)
Charismatics celebrate ecumenism, evangelism, evangelism. Keith E. Clark. N p 74
Restoration churches meet for renewal. Jl p 57
FIORENZA, Elisabeth Schussler (author)
Bread Not Stone: The Challenge of Feminist Biblical Interpretation. (Book Review). Mr p 60
FIRTH, Vickie (about)
Ministerial Futures--il Ja p 40
FISHER, Charles (about)
Jerry Vernon Calcott ordained. Ag p 50
FISHER, Robert (about)
Thomas L. Harwell ordained. Ag p 50
FISK, Carol Fraser (about)
Indianapolis hosts conference on aging. D p 55
FITZGERALD, Neil C. (author)
Hymn of the Morning. il Ap p 20
FITZPATRICK, Robert (about)
A dove on the Cross (stained glass window, Hawaii). il Ja p 2
FLEENER, Rodney L. (author)
A direct line? Ag p 63
FLEMING, Chuck (about)
Elder emeritus honors. S p 47
FLESHOOD, Virginia A. (about)
National program spreads message. S p 41
FLOCK, Carl (about)
Ecumenical Ministry--Konwles-Begwell ordained. il Ag p 50
Headed for Africa--Julia Goodall Weeks to Zaire. group por D p 44
FLOWERS, Ronald B. (about)
Matter of interpretation. Bonnie Morgan. D p 66
(author)
Free to Choose. il Jl p 8
(reviewer)
American Christianity: A Case Approach. Ronald C. White, Jr., ed. (Book Review). D p 62
FOLAND, Terry L. (about)
Leadership given to developing specialty. N p 65
FORBES, James A. (about)
Church growth events line up name speakers. Je p 46
Guest Speakers--General Assembly. pors Ag p 41
Sessions '88 men's event to draw 1,200. O p 43
FORSTMAN, H. Jackson (about)
Catholics, Disciples discuss Lord's Supper. Ap p 46
Donna Hoyt McWhirter ordained. My p 47
FORTUNATO, John E. (author)
AIDS: The Spiritual Dilemma. (Book Review). D p 61
FOSTER, Stephen (about)
Disciples Are Going "Home." Audrey B. Lee. il F p 14
FOULKES, John R., Sr. (about)
Black Disciples plan Tennessee

FOULKES, John R., Sr. (about)
gathering. O p 42
Racial-ethnic committee acts for inclusiveness. Mr p 46
Working conference (CTS) eyes Disciples future. Mr p 44
(reviewer)
Speaking the Truth. James H. Cone. (Book REview). Jl p 63
FOULKES, Joyce Montgomery (author)
People of the Book. por F p 34; Mr p 32
FOWLKES, Bruce (about)
Rewarding excellence. Je p 51
FOX, Douglas A. (author)
Meditation and Reality. (Book Review). Ja p 59
FOX, George (about)
Apocalypse of the Word. Douglas Gwyn. (Book Review). Jl p 63
FOX, H. Eddie (about)
Survey expert to share insights. My p 41
FOXWORTHY, Virginia (author)
Divine participation. Jl p 67
FRANK, Margie M. (reviewer)
A Diary of Personal Prayer. Julie J. McDonald. (Book Review). Ap p 57
Good Graces. Julie J. McDonald. (Book Review). Ap p 57
New Eyes for Reading. John S. Pobee and Barbel von Wartenberg-Potter, eds. (Book Review). My p 58
When My Grandma Died. Hollie J. Harbaugh and Roger F. Miller. (Book Review). Ja p 58
Work of the Church. David Sawyer. (Book Review). D p 61
FRANKLIN, Christian (author)
Wishful thinking. Ag p 65
FRANKLIN, Loy (about)
94th Birthday. Je p 51
FRANKS, Arlene M. (about)
Lonely generations make connections. Ja p 43
FRAZIER, Eugene (about)
Change of State--Honored Minister pin to Alvin Daetwiler. il S p 48
Speaking Up--Edna Poole honored. il S p 48
FREEMAN, Kay (photographer)
Father and son. F p 19
FRENCH, Dwight L. (about)
Pointing the Way--Disciples Conference of Regional Ministers and Moderators. il Mr p 44
Restoration Unity--service of unity. il S p 41
FRIEDLINE, Clarice (about)
Where Dollars Are Multiplied (Christian Church Foundation). Betty L. Tankersley. il Ja p 18
FRIEDMAN, Bayard (about)
Anti-apartheid action urged on TCU board. O p 42
FRIEDLY, Robert L. (about)
Mass Media Messages--Carolyn Day named vice-president for communication of the Disciples of Christ. por My p 47
(author)
Which God? il O p 12
FRISKICS-WARREN, Mary K. (about)
The Other Prisoners. Barry Preston. il F p 25
FROST, Vicki (about)
Taking Offense--sues school over textbooks. por Mr p 56
FUQUA, Jerry and Vicki (about)
Back to Bethany. Story and photos by Herbert H. Lambert. il Ag p 11
FULBRIGHT, J. William (about)
A Prayer Meeting for Peace. Paul A. Crow, Jr. il O p 8
FUQUA, Vicky (about)
Educators examine larger context of work. Je p 44
FULLER, Millard (author)
No More Shacks! (Book Review). F p 57
GALBRETH, James R. (about)
Disciple sees his reconciling work grow. Harold F. Hanlin. Je p 6
GALLUP, George, Jr. (about)
Survey expert to share insights. My p 41
(co-author)
Who Do Americans Say That I Am? (Book Review). Ja p 59
GAMER, Gary N. (author)
Our War, Too! il S p 17
GAMMILL, Orville (about)
Standing Together--il My p 47

GARCIA, Ferdinand (about)
Disciples welcome Cuban athletes. N p 64
Partnership Studies--il My p 40
GARLAND, Diana and David (authors)
Beyond Companionship: Christians in Marriage. (Book Review). My p 58
GARNER, Allen C. (about)
Sacrificial Lifestyle--il Je p 49
GARNER, Douglas Andrew (author)
Determining essentials. Mr p 69
GARNER, E. Robert (author)
The Table Is Before Us (humn). F p 24
GARRIDO, Lillie (about)
Dancing Our Oneness. Londia R. Darden. il Mr p 2
GARRISON, Mrs. J. H. (Judith) (about)
Images of Love. William C. Mauk. il Ag p 19
They Couldn't Keep Her Quiet. Marge and Hiram Lester. por Je p 18
GARSHAW, David L. (about)
Leader of Men--administrative assistant for men's ministries. por D p 52
GATES, Richard (about)
Standing Together--il D p 47
GAY, John (about)
Profile: John Gay. William Simbro. por Ap p 7
GAYLORD, Raymond (author)
Our primary business (evangelism). Ja p 4
(reviewer)
It Can Happen Today. G. Edwin Bontrager and Nathan D. Showalter. (Book Review). Jl p 63
GEINER, Cheryl (about)
Standing Together--il D p 47
GENTLE, Jimmie L. (about)
Land banking raised as new-church strategy. O p 43
GENTZ, William H. (editor)
The Dictionary of Bible and Religion. (Book Review). Ja p 59
GEORGE, Stan (about)
Good Shepherds--il Ja p 45
GERARDY, Ben (about)
Timothy William Crowley ordained. D p 47
GERKIN, Charles V. (author)
Widening the Horizons: Pastoral Responses to a Fragmented Society. (Book Review). Je p 60
GERRARD, Philip B. (author)
New life through union. Ap p 4
GETTLER, Wanda (author)
Conversations. D p 17
GIBBLE, Kenneth L. (author)
What Choice Do We Have? il Ap p 8
GIBBONS, Larry E. (about)
Changing Assignment--to area minister, Mid-America Region. por Ap p 51
Roles in relocation. Charles E. Crank, Jr. Jl p 65
(author)
A Good Move. il Ap p 26
GIBBS, Charles N. (about)
Relocation for Expansion--in group por F p 46
GIBSON, Don E. (author)
Betrayal of calling. F p 64
The Lively Congregation: Liturgical changes can improve worship experience. Ja p 39
GIFFORD, Patricia (about)
See BUTSCH, Patricia
GILLIOM, James O. (about)
Partnership Studies--il My p 40
Spheres of Influence--General Assembly speaker. pors Jl p 42
GILLISPIE, Claudia (author)
An Elder and an Alcoholic. il N p 27
GILLUM, Ned C. (author)
Critique: The Word: worth a thousand pictures. il O p 56
GILPIN, W. Clark (about)
Discovering the Disciples. Charles B. Highfield and Charles D. Watkins. il My p 11
Working conference (CTS) eyes Disciples future. Mr p 44
(author)
Classic Themes of Disciples Theology: Rethinking the Traditional Affirmations of the Christian Church (Disciples of Christ). Kenneth Lawrence, editor. (Book Review). F p 58
GINSBERG, Benjamin (author)
The Captive Public. (Book Review). Ap p 57

GLENN, Martha (author)
Sharing the good news. F p 4
GLOSSER, John L. (author)
Revelation. (poem). Je p 67
(reviewer)
Beginnings. James Weekly and James Reeves. (Book Review). Jl p 64
Beyond Companionship: Christians in Marriage. Diana and David Garland. (Book Review). My p 58
Public Theology and Political Economy. Max L. Stackhouse. (Book Review). D p 62
Story Weaving. Peter M. Morgan. (Book Review). Ap p 57
Wilderness Sojour. David Douglas. (Book Review). S p 60
GLOVER, Robert F. (about)
Educators examine larger context of work. Je p 44
Learning Situation--Association of Christian Church Educators. in group por Je p 44
Study asks where education happens. Je p 54
GOBEN, Louise Sloan (about)
Ministerial Futures--il Ja p 40
GOBLEDALE, Tod and Ana (authors)
Family Letters (from South Africa). Ag p 37
GODWIN, Steve (author)
Passage (poem). Ja p 16
GOERINGER, Jon C. (about)
Standing Together--Goeringer ordained. il My p 47
GOINS, Richard (author)
Spiritual surgery. F p 61
GONZALEZ, Avelino (about)
Disciples welcome Cuban athletes. N p 64
GOODRICH, Howard B., Jr. (about)
Churches in Transition--participates in installation for Rodriguez. il Mr p 45
Discovering the Disciples. Charles B. Highfield and Charles D. Watkins. il My p 11
Pointing the Way--Disciples Conference of Regional Minsiters and Moderators. il Mr p 44
Working conference (CTS) eyes Disciples future. Mr p 44
GOODWIN, Alice (about)
Exciting Discovery--il F p 41
GOODWIN, Harold and Dot (about)
Super Senior Saints--25th anniversary of ordiantion. il N p 71
GOODWIN, Nancy (about)
Progressing Toward Goals--new congregations. por Jl p 43
GORBACHEV, Mikhail (about)
A Rainbow at Reykjavik. Jim Sands. il Ja p 28
GORMAN, Luella Gem (author)
Hold the applause. Mr p 63
GOROM, Edwin W. (author)
Crisis of confidence. D p 64
GORSUCH, Richard (about)
A place for tongues. Walter E. Lundblad. Jl p 68
(author)
Pull Together! il Ap p 21
GOTTSCHALK, John (about)
Past meets future in NBA centennial. Je p 45
GOURDET, Daniel and Sandra (author)
Family Letters (from Zaire). Jl p 39
GRABLE, Elizabeth B. (author)
Music was a happy surprise to members. Ap p 6
GRAHAM, Ronald W. (about)
Finishing the course. Je p 50
(reviewer)
Faith for a New Day: The New View of the Gospel of John. Lamar Cope. (Book Review). Je p 60
GRANT, Claudia Ewing (about)
Called to Leadership--named deputy general minister and president. por My p 48
Disciples on an Inclusive Quest. La Taunya M. Bynum. il O p 14
por Mr p 2
Women's ministries. Cynthia Gano Lindner. Je p 63
GRANT, Wilson W. (author)
The Power of Affirming Touch. (Book Review). My p 58
GRAY, Doug (about)
Timothy William Crowley ordained. D p 47
GRAY, Ralph (about)
Pastoral Unity--Honored Minister pin to Gray. il Mr p 52
GREEN, Bill (about)
Running for a Cause--il My p 42

GREEN, Steven (author)
In My Opinion: Champions of liberty are regressing. Je p 56
GREENLEAF, Robert (about)
In My Opinion: Separation of power is administrative key. O p 54
GRIER, Rosy (about)
Charismatics celebrate ecumenism, evangelism. Keith E. Clark. N p 74
GRIFFIN, John (about)
Making a Point--il Jl p 43
GRIFFIN, Louise (about)
Final Chord--organist concludes volunteer service. por Jl p 47
GRIFFIN, Tim (author)
October Blue. il O p 24
GRIFFITH, Ocie (about)
Viewpoint. James L. Merrell. O p 5
GRIGGS, Roy L. (about)
First Roy L. Griggs Lectureship. Jl p 48
Love Feast--il Ja p 46
(author)
Oral Roberts and God. il Je p 28
GROOMS, Larry F. (about)
Behind the Scenes--named president Christian Church Services. por D p 52
GUM, Mrs. Robert R. (about)
Historic church welcomes travellers. Ag p 45
GUMBLETON, Thomas (Bishop) (about)
Aid to Managua helped by Iran arms sale. My p 52
GUNTHER, Carl F. (about)
Named minister emeritus. Jl p 51
GUY, A. Owen (about)
Educators examine larger context of work. Je p 44
GWYN, Douglas (author)
Apocalypse of the Word. (Book Review). Jl p 63
HACKETT, Charles D. (editor)
Women of the Word. (Book Review). Mr p 60
HADDON, A. L. (about)
"Godzon" Land. Allan W. Lee. il N p 22
HAFFTEN, Ann (photographer)
Raquel Rodriguez, Chandra Hardy. Je p 55
HAGGARD, Forrest (about)
Commitment, support help new church grow. Ap p 44
Ecumenical Participation--E. Carolyn Wills ordained. il D p 46
Land of Possibilities--land purchased for Blue Valley. il Ap p 44
HAHN, Jessica (about)
Critique: Cartoonist challenged to top reality with art. Darrell Turner. pors Ag p 58
HAINES, Denise G. (co-authors)
Beyond Moralism: A Contemporary View of the Ten Commandments. John S. Spong and Denise G. Haines. (Book Review). Ap p 58
HAIT, Rabbi Paul (about)
Standing to be Counted--il Ap p 52
HALE, Cynthia (about)
Widening the Circle. Keith E. Clark. il N p 57
HALE, Evelyn (about)
Donna Hoyt McWhirter ordained. My p 47
HALL (cartoonist)
"Mom and Dad say I have to eat broccoli . . ." Jl p 6
"Murph, I think we should have a little talk about context." Mr p 6
HALL, Dennie (author)
The Lively Congregation: Little things mean a lot in peace work. D p 40
HALL, Doug (cartoonist)
Significant moments in Biblical Archeology . . . (Cartoon). Ap p 6
"This morning in our children's pulpit . . ." My p 6
HALL, Frances (author)
The choir had a message to "sell." O p 6
HALL, Nancy (about)
Leads Fall Heritage Tour. Mr p 49
HALLETT, R. Larry (about)
Selling Background--Hallett to Christian Board of Publication. por Mr p 49
HALVERSON, Carla (about)
Volunteers help vital projects move forward. Ap p 47
HAMES, Kim (about)
Love Feast--por Ja p 46

HAMILTON, Carol (author)
Rearrangement. (poem). D p 72
HAMILTON, Jack (photographer)
Child in church. F p 23
Windmill. Ap p 15
HAMLIN, Griffith A. (author)
In Hard Times. il Ag p 14
HAMM, Bob (about)
The Church Computer (column). Fred L. Peterson. Jl p 45
HAMM, Richard L. (author)
The Lively Congregation. il My p 38
HAMMOND, Don (about)
An Elder and an Alcoholic. Claudia Gillispie. il, por N p 27
HAMNER, E. B., Jr. (about)
Designed for Accessibility--in group por F p 46
HAND, Judge Brevard (about)
Identifies Bias--por Je p 55
HANDY, Lowell K. (about)
Interpreting Disciples: Practical Theology in the Disciples of Christ. (Book Review). O p 57
HANLIN, Harold F. (author)
Disciple sees his reconciling work grow. Je p 6
HANNA, Henry (author)
CWF's Future. Nancy T. Heimer. il Mr p 25
HANSBROUGH, Donie (about)
They Couldn't Keep Her Quiet. Marge and Hiram Lester. por Je p 18
HANSON, Sherman (reviewer)
The Captive Public. Benjamin Ginsberg. (Book Review). Ap p 57
Exile in the Fatherland: Martin Niemoller's Letters From Moabit Prison. HubertG. Locke. (Book Review). Mr p 62
How to Write and Publish Your Church History. Ralph Minton. (Book Review). Jl p 64
The Power of Affirming Touch. Wilson W. Grant. (Book Review). My p 58
21st Century Pioneering: A Scrapbook of the Future. David P. Young. (Book Review). F p 58
HARBAUGH, Gary L. (author)
The Faith Hardy Christian. (Book Review). Ap p 57
HARBAUGH, Hollie J. (co-author)
When My Grandma Died. (Book Review). Ja p 58
HARDY, Chandra (about)
Internaitonal Economics--il Je p 54
HARDY, John M. (author)
In My Opinion: Bazaars represent bizarre "giving." F p 54
HARGUS, Clark (about)
Educator with Experience--to director of program development, Missouri School of Religion--por Ja p 49
HARMON, Harold E. (author)
Dangerous work. N p 79
HARMON, Horace B. (author)
Tail wagging dog. N p 10
HARRIES, Richard (editor)
Reinhold Niebuhr and the Issues of our Time. (Book Review). Mr p 62
HARRINGTON, Kathie (author)
Ears for Easter. il Ap p 12
HARRIS, Charlotte D. (about)
Volunteers help vital projects move forward. Ap p 47
HARRIS, Charlotte D. (author)
Mothers Offer Hope. il Mr p 22
HARRIS, Gerald (author)
The Lively Congregation: Continuing education refreshes minister and congregation. il N p 61
HARRIS, Jerry (about)
TCU explores victims' relations with media. F p 44
HARRISON, Margaret (about)
Waters Bring Growth--in group por F p 46
HARRISON, Richard L. (about)
Working conference (CTS) eyes Disciples future. Mr p 44
(author)
Classic Themes of Disciples Theology: Rethinking the Traditional Affirmations of the Christian Church (Disciples of Christ). Kenneth Lawrence, editor. (Book Review). F p 58
HART, Gary (about)
Critique: Cartoonist challenged to top reality with art. Darrell Turner. pors Ag p 58

HARTLEY, Jame (about)
Timothy William Crowley ordained. D p 47
HARTMAN, David (author)
Conclusion questioned. F p 65
HARTMAN, David B., Jr. (author)
Not sore losers. Ag p 63
HARVEY, Lyle and Mildred (about)
Continuing Assistance--Celebrates 50 year wedding and ordination. il Mr p 51
HARWELL, Everett (about)
Thomas L. Harwell ordained. Ag p 50
HAVENS, Lani and David (authors)
Family Letters (from Kenya). il Ap p 36
HAVENS, Laurel L. (about)
Small church helps in big way. N p 64
HAYES, Darrel (about)
Moving Experience--il F p 40
HAYWARD, Peggy (author)
Directory has a number of uses. My p 6
HEAD, Bill (about)
TCU explores victims' relations with media. F p 44
HEIM-DAVIS, Susan (about)
DPF Organizes in Kansas City--il Je p 43
HEIMER, Nancy T. (author)
CWF's Future. il Mr p 25
(about)
Finding the Role That's Best. Alberta Jones. il Mr p 8
HEINHORST, Jennifer (author)
Last Day of Camp. Jl p 72
HELD, Tom and Lou (about)
Volunteers help vital projects move forward. Ap p 47
HELLWIG, Monika K. (author)
Christian Women in a Troubled World. (Book Review). Mr p 60
HELME, Janet (about)
Variety of writers develop lessons. O p 44
HELSETH, David (about)
Standing Together--Foeringer ordained. il My p 47
HEMBY, James B., Jr. (about)
Sacrificial Lifestyle--il Je p 49
HEMPSTEAD, James K. (about)
Stewardship Leader--Retired. por Jl p 53
HEMSLEY, Sherman (about)
Say "Amen" Somebody!--il F p 57
TV's one-of-a-kind. il S p 59
HENDEN, Allen (about)
No acceptable sins. David M. Branson. Ap p 60
HENDRICKS, Kenneth C. (author)
Worldwide impact. Ag p 64
HENNING, Robert, Jr. (author)
Congregation confronted with "weighty" matters. Jl p 6
HERNDON, Dell and Hildred (about)
Great Peace March involved Disciples. Je p 55
HERON, Millard W. (author)
Sometimes we miss what we don't have. Jl p 6
HERRIN, Burley F. (reviewer)
Valid points. Je p 61
HERRING, Diane (about)
Sharing Life. Alfred Krass. il Jl p 17
HERZFELD, Will L. (about)
Honoring Accomplishment--receives Religion in American Life's award. il F p 52
HERRING, John (about)
A Good Legacy. Carol Q. Murphy. il Mr p 14
HERZFELD, Will L. (about)
Merging Streams--new Evangelical Lutheran Church in America. il Ag p 55
Three in One--Lutheran denominations vote to unite. il Jl p 56
HESSE, Herman (about)
In My Opinion: Separation of power is administrative key. Samuel W. Hylton, Jr. O p 54
HESSER, Garry W. (author)
Living Sacraments. O p 11
HEXHAM, Irving (co-author)
Understanding Cults and New Religions. (Book Review). Ag p 60
HICKOK, Joey (author)
Buying an organ is hazardous duty. S p 6
HICKS, Steve and Peggy (about)
Sacrificial Lifestyle--leave estate to Atlantic Christian College. il Je p 49
HIDALGO, Betty (about)
1987 STEEM interns. il N p 46

HIGGINBOTHAM, Carolyn (author)
CWF's Future. Nancy T. Heimer. il Mr p 25
HIGHFIELD, Charles B. (co-author)
Discovering the Disciples. il My p 11
HIGHT, Helen (about)
Golden Burden. Barbara Deane. il Ag p 24
HILL, Eugene Curtis, III (author)
Concurring. My p 61
HILL, Kent (about)
NCC protests IRD allegations. Mr p 56
HILL, Robert Lee (about)
Susan Alison Heim-Davis ordained. Mr p 47
HILL, Samuel S. (about)
Ecumenical scholars study Campbell legacy. Je p 44
HILL, Thomas H. (about)
Honored Minister pins to McElfresh and Smedley. Mr p 52
HILLIGASS, Gayle (about)
Motivating Secretaries--por Je p 45
HILLSMAN, W. S. (author)
Our fragmented system. Ap p 62
HILTON, Gene A. (author)
Going Out to the Dump. il S p 28
HIND, Mrs. C. D. (Marion) (author)
Picket pornography. F p 63
HISCOX, Donald (about)
Images of Love. William C. Mauk. il Ag p 19
HOAGLAND, George (about)
In Business for the Gospel. R. Robert Cueni. il, por F p 11
HOBGOOD, W. Chris (reviewer)
Understanding Cults and New Religions. Irving Hexham and Karla Poewe. (Book Review). Ag p 60
HOBSON, Milburn (about)
Ecumenical Participation--E. Carolyn Wills ordained. il D p 46
HODGSON, Harriet W. (author)
A Parent's Survival Guide: How to Cope When Your Kid Is Using Drugs. (Book Review). D p 61
HODNETT, Hope (about)
National program spreads message. S p 41
HOECKMAN, Remi (about)
Established groups seek to learn. O p 50
HODSTETLER, Charles (about)
Standing Together--David Paul Turner ordained. il D p 47
HOEHN, Richard A. (about)
Brite Graduate--Sarah Louise Crooke ordained--por Ja p 47
HOFFMAN, Dan C. (about)
Mushrooming Growth--in Zaire for new Disciples church service. il Ap p 41
(author)
Critique: Liberation theology as evangelization. D p 60
Health for All. il O p 22
HOFFMAN, R. Joseph (co-editor)
Jesus in History and Myth. (Book Review). Ap p 58
HOFFMAN, Vera (author)
Taking a stand. F p 63
HOHLIER, Mike (about)
Region (OK) builds bridges with The Disciple. O p 42
HOLCOMBE, Gail B. (about)
A Nurse Who Has a Mission. il Jl p 28
(author)
Palm Sunday offers some food for thought! Ap p 6
HOLIMAN, James B. (about)
Escort helps people return to their homes. S p 41
HOLMAN, Paul A. (author)
Single-mindedness. My p 61
HOLT, Orval (about)
Fund raising history and futures eyed. Jl p 43
Riding Together. Story and photos by Keith E. Clark. Je p 22
HOOD, Lynne S. (about)
Pointing the Way--Disciples Conference of Regional Ministers and Moderators. il Mr p 44
HOOKS, Benjamin (about)
Breaking Through Barriers--interracial walk. il My p 53
HOPE, Bob (about)
New Housing Effort--il D p 42
HOPKINS, Jane Wiatt (author)
Profile: The Schoepfs. por O p 7
HORAN, Colette (author)
CWF's Future. Nancy T. Heimer. il Mr p 25, 27

HOSTED, Ryan (about)
Royal Regalia--il D p 42
HOTZ, Marilyn R. (about)
Christmas wreath survives holiday blaze. Ap p 43
(author)
Critique: Church women and the future: acceptance or rejection? il Mr p 60
HOWARD, Joe (author)
Cafeteria plan? O p 62
HOWARD, Wesley (about)
Ola Irene Harrison ordained. D p 46
HOWE, Kathy (co-author)
Family Letters (from El Salvador). il S p 36
HOWES, Graham (about)
Division Within--plans for Peter Ainslie Lecture--in group por Ja p 40
HOWLAND, William C. (about)
Humbert arrested; to meet with pope. Je p 40
HOYLE, Phillip E. (about)
Variety of writers develop lessons. O p 44
HUBER, Jane Parker (author)
A Singing Faith. (Book Review). O p 58
HUDAK, Leslie (about)
A Good legacy. Carol Q. Murphy. il Mr p 14
HUDNUT, Robert K. (author)
This People, This Parish. (Book Review). My p 58
HUDNUT, William H., III (co-author)
Minister/Mayor. (Book Review). D p 61
HUEGEL, Elena M. (author)
Family Calling. il My p 18
HUEGEL, Joel (about)
Family Calling. Elena M. Huegel. pors My p 3, 18
HUEGEL, John (about)
Snuffing out Candles--Week of Compassion speaker. il Je p 45
(author)
Family Letters (from Mexico). F p 36
HUFF, Lucy (about)
Progressing Toward Goals--new congregations. por Jl p 43
HUGHES, Maria (about)
Floral Reign--queen Texas Rose Festival--por Ja p 41
HULINGS, Margaret (about)
Founding member honored, First Christian Church, Tulsa, OK. Jl p 48
HULSEBUS, Riny (author)
Let Me Give Thanks. (poem). il N p 51
HUMBERT, G. S. O., Mr. & Mrs. (about)
John O. Humbert . . . N p 70
Worldwide impact. Kenneth C. Hendricks. Ag p 64
HUMBERT, John O. (about)
Black leaders support new Disciples center. Mr p 45
Dangerous work. Harold E. Harmon. N p 79
A direct line? Rodney L. Fleener. Ag p 63
Disciple Day at Chapman. Mr p 49
Disciples welcome Cuban athletes. N p 64
Excellent coverage. Wilder V. Immel. O p 59
GMP proposes priority to help congregations. My p 40
"Godzon" Land. Allan W. Lee. il N p 22
Humbert arrested; to meet with pope. Je p 40
Listen to the people. Nell F. Eleam. Ap p 61
Making a show. Francis A. Cunningham. O p 59
Minority leader elected to head DHM board. F p 42
Moment of Confrontation--four arrested. il Je p 40
NEA board endorses GMP's priority. Ag p 42
Next Best to Heaven (NBA celebrates 100th year). Arthur L. Buell. il Ja p 8
Not sore losers. David B. Hartman, Jr. Ag p 63
Racial-ethnic committee acts for inclusiveness. Mr p 46
Service of Confession--Ash Wednesday service. il Je p 40
Sessions '88 men's event to draw 1,200. O p 43
Speaker, First Christian, Independence, KS. N p 70

HUMBERT, John O. (about)
Speaker, 150th anniversary, First Christian, Valparaiso, IN. N p 70
Tail wagging dog. Horace B. Harmon. N p 10
Training for Peace--Jesse Jackson prays. il D p 54
Turn on the light. Jeff Wilson. F p 64
UCC mission statement inspires Disciples. My p 40
Where God's People Gather. Keith E. Clark. il O p 17
Working conference (CTS) eyes Disciples future. Mr p 44
Worldwide impact. Kenneth C. Hendricks. Ag p 64
(author)
From the General Minister and President. Ja por p 30; F por p 30; Mr por p 30; Ap por p 30; My por p 30; Je por p 30; Jl p 34; Ag por p 30; S por p 30; O por p 30; N por p 55; D p 32
A House of Living Stones. (Book Review). O p 58
HUNTER, Luvada (about)
Generating Good Will--Martin Luther King, Jr., Human Relations Award. il Jl p 46
HUNTER, Sheila L. (about)
God's Messengers. (litany). Mr p 19
HUNTHAUSEN, Raymond (Archbishop) (about)
Double message. F p 44
HURLEY,John A. (author)
The highest code. O p 4
HURON, Rod (about)
"Godzon" Land. Allan W. Lee. il N p 22
HYLTON, Samuel W., Jr. (author)
In My Opinion: Separation of power is administrative key. O p 54
ICE, Harry (about)
Where Dollars are Multiplied (Christian Church Foundation). Betty L. Tankersley. il Ja p 18
IDERAN, Pat (about)
Family life issues explored in seminar. Ja p 42
IMBLER, John (about)
Ministerial Futures--talks to seminarians. il Ja p 40
IMMEL, Mary Blair (about)
Happier ending. Flo Summers Kallenbach. Je p 64
Variety of writers develop lessons. O p 44
(author)
Excuse Me. il Ja p 17
IMMEL, Wilder V. (author)
Excellent coverage. O p 59
INGRAM, Kristen J. (author)
Bible Stories for the Church. (Book Review). D p 61
INTERNATIONAL CHRISTIAN WOMEN'S FELLOWSHIP CABINET, MEMBERS OF (author)
Protesting, My p 4
IRONS, Mark and Margaret (about)
Group's journey makes home for the poor. Ja p 44
IRONS, Ron (about)
Leadership given to developing specialty. N p 65
ISBELL, Michael L. (author)
Read and heed. My p 65
IVERSON, Shari (about)
Ola Irene Harrison ordained. D p 46
IVILIEU, Archimandrite Iannuary (about)
One in Christ--il Mr p 57
JACKSON, Alvin O. (about)
Profile: A. Maceo Walker. Philette Jeter. por N p 13
JACKSON, Jesse (about)
Church growth events line up name speakers. Je p 46
Training for Peace--presidential candidate prays. il D p 54
JACOBS, Donald G. (about)
Showdown on black history at Hiram. Je p 48
JACOBS, Lyndsay A. and Lorraine (about)
"Godzon" Land. Allan W. Lee. il N p 22
JACOBS, Lyndsay A. (about)
Going Down Under--plans for World Convention. il S p 40
JACOBS, William Edwin (author)
Communion chalice. il O p 2
JACKSON, Thomas (about)
"Godzon" Land. Allan W. Lee. il N p 22

JACOBSEN, David (about)
Prisoner Exchange--in group por F p 52
JACQUES, Andre (author)
The Stranger Within Your Gates: Uprooted People in the World Today. (Book Review). Je p 59
JAGOE, Betty (about)
Discovering the Disciples. Charles B. Highfield and Charles D. Watkins. il My p 11
JAMES, Richard L. (author)
Was life for them just a pilgrimage? N p 12
JAMES, Ron (about)
Serving in a Hard Hat (Janet White). Arthur L. Buell. il Mr p 28
JAMES, Titus H., Sr. (about)
Minority leader elected to head DHM board. F p 42
Receives A. Price Woodward award. Jl p 48
JAMESON, Maria (about)
Stewards Still. Marilyn Moffett. il Mr p 20
JANZEN, J. Gerald (about)
John Carrol Neece ordained. D p 46
JARMAN, Donald R. (reviewer)
Criticizing. William J. Diehm. (Book Review). Je p 59
From Crisis to New Creation. Michael Schwartzentruber. (Book Review). D p 62
JARVIS, Charles (about)
Sessions '88 men's event to draw 1,200. O p 43
JEFFRIES, Margaret (about)
Decade of Outreach--il N p 67
JENCO, Lawrence (about)
Prisoner Exchange--in group por F p 52
JENNINGS, Shirley (author)
God Is Always Near. (Book Review). Ag p 60
JETER, Philette (author)
Profile: A. Maceo Walker. por N p 13
JEWELL, Thomas R. (about)
Why I Am a Disciple. Eric Yale Elder. il N p 29
(author)
Beyond Biology. il Je p 17
JOHN PAUL II, Pope (about)
Boff: "United in the Same Struggle." Robert Bowen. por F p 28
Compromised carrier. S p 52
Controversial Emissary--with Frank Shakespeare. por Ap p 53
por O p 1
A Prayer Meeting for Peace. Paul A. Crow, Jr. il O p 8
Stopping for a Moment--World Day of Prayer for Peace. il Ja p 52
JOHNSON, Arthur (co-author)
The Quicksilver Years: The Hopes and Fears of Early Adolescence. (Book Review). Ag p 60
JOHNSON, Eric W. (author)
How to Live With Parents and Teachers. (Book Review). Je p 59
JOHNSON, Gene (about)
Headed for Africa--group por D p 44
JOHNSON, Harold (author)
Prescriptions for Growth: Evangelism includes hospitality, spirituality. O p 36
JOHNSON,James P. (about)
Advisor for Stewards--Robertson succeeds Johnson. por Mr p 54
Executives debate priorities process. Mr p 44
Regional BMF giving mixes ups and downs. Jl p 43
Stewardship Leader--Johnson to President of Church Finance Council. por F p 50
JOHNSON, John W. (author)
Good work. Jl p 4
JOHNSON, John T. (about)
Historic church welcomes travellers. Ag p 45
JOHNSON, Kelly L. (about)
Sessions '88 men's event to draw 1,200. O p 43
JOHNSON, Lloyd, Jr. (about)
Designed for Accessibility--in group por F p 46
JOHNSON, O. D. (author)
EA program applies to other ailments. Jl p 57
Stand and be counted. O p 62
JOHNSON, Paul A. (about)
C. Morgan Wickizer ordained. D p 45

JOHNSON, Walter (reviewer)
Play! It's Not Just for Kids! Catherine and Loren Broadus. (Book Review). S p 60
JOHNSTON, Paul (about)
Letter from Home. Carole Jordan. S p 16
JOHNSTON, Stuart A. (about)
CBP retirements call forth new assignments. Ap p 43
JONES, Alberta (author)
Finding the Role That's Best. il Mr p 8
JONES, Bruce L. (about)
Pointing the Way--Disciples Conference of Regional Ministers and Moderators. il Mr p 44
JONES, Donald C. (author)
Reaching out. S p 62
JONES, Donald L. (about)
Spheres of Influence--General Assembly speakers. pors Jl p 42
JONES, Donna (about)
Volunteers help vital projects move forward. Ap p 47
JONES, Enid L. (about)
Honored as Peacemaker of the Year. Jl p 51
(reviewer)
Beginning With Mary. Thomas J. Carlisle. (Book Review). Je p 59
JONES, Ezra Earl (co-author)
Ministry of the Laity. James Anderson and Ezra Earl Jones. (Book Review).
JONES, G. Curtis (author)
1,000 Illustrations for Preaching and Teaching. (Book Review). Ap p 58
JONES, Jim (about)
Jonestown survivor given life sentence. Je p 54
JONES, Joe R. (about)
City to buy, lease back Phillips campus. S p 40
Fifteen Decades--il F p 41
Working conference (CTS) eyes Disciples future. Mr p 44
JONES, Joyce (author)
Scholar travels miles to bring Bible home (Roger N. Carstensen). por Ja p 44
JONES, Melvina (about)
Why I Am a Disciple. Eric Yale Elder. il N p 29
JONES, Merry (about)
Seniors apartments become activity hub. Nadine Kerfoot. F p 42
JONES, Paxton (about)
Timothy William Crowley ordained. D p 47
JONES, Richard E. (author)
Errors in translation. Mr p 69
JONES, Ruth Burgess (author)
Hill of New Life. il Ap p 28
(reviewer)
God Is Always Near. Shirley Jennings. (Book Review). Ag p 60
JONES, W. Paul (author)
The Province Beyond the River: The Diary of a Protestant at a Trappist Monastery. (Book Review). S p 60
JONES, W. W. (about)
Jerry Vernon Calcott ordained. Ag p 50
JORDAN, Carole C. (about and author)
Credit where due. Carole C. Jordan. Je p 65
(author)
Letter from Home. S p 16
JORDAN, Lois (author)
The Lively Congregation (Feminine views bring richness to decision making). Mr p 42
JORDAN, Meale R. (author)
Taking on the Gods: The Task of Pastoral Counselor. (Book Review). O p 57
JORDAN, Belva Brown (about)
Brite Graduate--Sarah Louise Crooke ordained--por Ja p 47
JORGENSEN, Harry V. (author)
Come and see. O p 4
JORSTAD, Erling (about)
Being Religious in America. (Book Review). Jl p 62
(author)
Being Religiousin America. (Book Review). My p 58
JOYCE, J. Daniel (about)
Betrayal of calling. Don E. Gibson. F p 64
KAESER, Mary Anna (author)
Touching many hearts. Ap p 61
KAGIWADA, David T. (about)
Memorial scholarship fund. Mr p 49

KAGIWADA, JoAnne (about)
In My Opinion: Asian Americans need second invitation. Rita Nakashima Brock. Jl p 60
Working conference (CTS) eyes Disciples future. Mr p 44
KAIN, Sue (author)
Secretary learns how not to answer phone. My p 6
KALLENBACH, Flo Summers (author)
Happier ending. Je p 64
KATSUTO, Kurahashi (author)
Japanese church women still seek equality. Mr p 57
KEAN, Albert O. and Betty (about)
Artistry of Love. My p 2
KEENE, Judy (co-author)
Minister/Mayor. (Book Review). D p 61
KEENE, Lawrence C. (author)
Our Definite Difference. il D p 22
KEHRBERG, Norma (about)
Beginning Fifth Decade--Church World Service. il F p 53
KEITH, Matthew (about)
Half a Century--Honored Minister pin to Russell N. Towry. il Mr p 52
KELLEY, Clarence M. (about)
Another FBI director with Disciple roots. N p 64
KELLEY, Clarence M. (about)
Singles ministry expands outreach. Ag p 49
KELLEY, Darwin (author)
History of disputes. O p 63
KELLY,Harold L. (author)
Come as you are. S p 65
KEMPER, Robert G. (author)
Kind Words for Our Kind of Faith. (Book Review). O p 58
KENDALL, George (about)
A Dove on the Cross (stained glass window, Hawaii). il Ja p 2
KENDALL, George L. (about)
Air Force Chaplain retires, receives Honored Minister pin. N p 71
KENDALL, James W. (about)
First anniversary, First Christian, Summerville, SC. S p 46
KENNEDY, Michael (about)
Standing Tall--il S p 44
KENNEDY, Paul (about)
To "Stir Up the Gift of God." Mildred S. Sykes. il Ag p 16
KENNOYER, Patsy (about)
Darryl Alan Parr ordained. F p 48
KENNY, Richard B. (about)
T. A. Abbott Award. por N p 47
KENT, R. Woods (about)
Reasons sought for giving drop. S p 40
KENTCH, Neal (about)
Interpreting Disciples: Practical Theology in the Disciples of Christ. (Book Review). O p 57
KERFOOT, Nadine (author)
Seniors apartments become activity hub. Nadine Kerfoot. F p 42
KERNS, Jim (about)
Change of Pace--vacation time volunteer with Habitat for Humanity. por Ja p 44
KERR, Harriet (author)
Quilting Cameos. (Book Review). Jl p 63
KERSHNER-DANIEL, Barbara (about)
Calling Rights (telephone). Pat Aufderheide. il Ja p 10
KETTERMAN, Grace (about)
Family life issues explored in seminar. Ja p 42
KEYES, Sally (author)
Family table paayers are always expressive. N p 12
KIERKEGARD, Soren (about)
Appreciating the Gift. Kathleen Joy Morgan. il S p 26
KILLINGER, John (author)
Contemporary Wedding Services. (Book Review). Ag p 60
KIM, Tai Soo (about)
Decade of Outreach--il N p 67
KIMSEY, James Edward, Jr. (about)
Broadcasting Background--regional minister for Montana. por Jl p 54
KING, Coretta Scott (about)
Breaking Through Barriers--interracial walk. il My p 53
KING, James Lawrence (about)
Iran-Contra figures sued for racketeering. Je p 55
KING, Martin Luther, Jr. (about)
Books (Not Only Dreamers, David

KING, Martin Luther, Jr. (about)
R. Collins). Scott Stoll. por Ja p 58
KING, Pauline (author)
Family Letters (from India). il Je p 36
KINNAMON, Michael (about)
Radio series features seminary personalities. Ag p 41
Working conference (CTS) eyes Disciples future. Mr p 44
(author)
Partners. il Je p 25
KINZEL, H. Lavern (about)
Standing Together--il D p 47
KIRBY, Billy (author)
Reaching for mermaids. D p 6
KIRCHNER, Floyd (about)
Where Dollars are Multiplied (Christian Church Foundation). Betty L. Tankersley. il Ja p 18
KIRK, Jerry (about)
Anti-porn Campaigners--religious leaders meet with President Reagan. il F p 52
KLINE, Kenneth W. (about)
Minority leader elected to head DHM board. F p 42
KNIBB, John H., Jr. (author)
Vietnam's challenge. Ja p 63
KNIGHTON, Jeff (author)
Church Reflections. (poem). My p 24
KNOWLTON, Evelyn (about)
Sharing Gifts--il Ag p 47
KNOWLTON, Peggy and Richard (about)
Where Dollars are Multiplied (Christian Church Foundation). Betty L. Tankersley. il Ja p 18
KOCH, Edward (about)
Standing to be Counted--il Ap p 52
KOCH, Peggy (reviewer)
AIDS: The Spiritual Dilemma. John E. Fortunato. (Book Review). D p 61
KOENIG, Norma E. (author)
The Lively Congregation: New curriculum offers many options for summer learning. F p 39
KOLBE, Edward H. (about)
Exploring opportunities. D p 43
KOONS, Debra (about)
C. Morgan Wickizer ordained. D p 45
KOOP, C. Everett (about)
Evangelical Warning--Surgeon General takes sex education campaign to religious groups. por My p 52
KOTOWSKI, Catherine (about)
Rewarding excellence. Je p 51
KOTTLER, Jennifer H. (about)
National program spreads message. S p 41
KRAEGER, Warren G. (about)
CBP retirements call forth new assignments. Ap p 43
KRASNOTSVETOV, Grigory (about)
One in Christ--il Mr p 57
KRASS, Alfred (about)
Anti-torture group joins rights office. O p 44
(author)
Sharing Life. il Jl p 17
KRATZ, James S. (author)
Profile: Jo Ann Zimmerman. por Ag p 7
KRAUSE, Butch (about)
Moving Experience--il F p 40
KROENER, Jerg (photographer)
Candle. Jl p 23
Wine, loaf and candle. Je p 25
KRONBERG, Helen (author)
God hears prayers--ready, set, go! D p 8
KRUKOWSKY, Louis A. (about)
National program spreads message. S p 41
KUBLER-ROSS, Elizabeth (about)
More time for grief. Jack L. Barnes. Jl p 65
KUROIWA, Wally Ryan (about)
American Asian leader calls for evangelism. Mr p 46
Blacks, Hispanics, Asians join forces. Ag p 42
(author)
People of the Book. por N p 40; por D p 34
KUYPER, Neal A. (author)
Christians Get Angry! il Jl p 14
KYSAR, Robert (author)
First, Second and Third John. (Book Review). Jl p 63
LAHUTSKY, Nadia M. (about)
Catholics, Disciples discuss Lord's Supper. Ap p 46
Working conference (CTS) eyes

LAHUTSKY, Nadia M. (about)
Disciples future. Mr p 44
LAMBERT, Don (about)
Designed for Accessibility--in group por F p 46
LAMBERT, Herbert H. (about)
CBP retirements call forth new assignments. Ap p 43
(author)
Back to Bethany. il Ag p 11
(reviewer)
First, Second and Third John. Robert Kysar. (Book Review). Jl p 63
Good News from God. C. Howard Matheny. (Book Review). Ap p 57
Obadiah and Jonah. H. W. Wolff. Book Review). Je p 60
(photographer)
(1.) The Campbell mansion at Bethany; (2.) Jerry and Vicki Fuqua at Lord's Table; (3.) Campbell's octagonal study; (4.) Pitcher and bowl used by Campbell; (5.) Alexander Campbell's monument; (6.) Deterioration shows on Campbell mansion. Ag p 11
LAMBERT, Lloyd (about)
Speaking Up--Edna Poole honored. il S p 48
LAMSA, George M. (author)
Gospel Light. (Book Review.) Je p 60
LANCE, Richard R. (about)
Disciples lead in retirement housing. O p 41
Second Alzheimer's grant comes to NBA. N p 64
LANDOLT, Elizabeth Roe (about)
Recalling Progress--il O p 47
LANE, Clyde R. (about)
New pastor. Mr p 50
LANGFORD, Alec J. (author)
Invitations to Communion. (Book Review). Ja p 59
LANTIS, Paul (about)
Thomas L. Harwell ordained. Ag p 50
LARUE, Gerald A. (co-editor)
Jesus in History and Myth. (Book Review). Ap p 58
LASSITER, Arleigh (about)
Ecumenical Participation--E. Carolyn Wills ordained. il D p 46
LATTNER, Roger (photographer)
Boy looking at religion books for sale. Ap p 56
Church choir. Ap p 57
LAUER, Karen (about)
Smaller groups complete Great Peace March. Ja p 53
LAUER, Larry (about)
Riding Together. Story and photos by Keith E. Clark. Je p 22
LAURENS, Ruth (about)
A Nurse Who Had a Mission. Scott Stuart. il Jl p 28
LAVERY, Carol (about)
Educators examine larger context of work. Je p 44
Learning Situations--Association of Christian Church Educators. in group por Je p 44
LAWRENCE, Kenneth T. (about)
Interpreting Disciples: Practical Theology in the Disciples of Christ. (Book Review). O p 57
Religion-art student wins excellence award. Ag p 40
T. A. Abbott Award. por N p 47
(editor)
Classic Themes of Disciples Theology: Rethinking the Traditional Affirmations of the Christian Church (Disciples of Christ). (Book Review). F p 58
LAYTON, Larry (about)
Jonestown survivor given life sentence. Je p 54
LEBACQZ, Karen (author)
Six Theories of Justice (Book Review). Ag p 60
LEE, Allan W. (about)
"Godzon" Land. il N p 22
LEE, Audrey B. (author)
Disciples Are Going "Home." il F p 14
LEE, Bill (about)
Recipient of David Tamotsu Kagiwada Memorial Scholarship Fund. Mr p 49
LEEPER, Russell (about)
Standing Together--il D p 47
LEGGE, Russel D. (about)
Catholics, Disciples discuss Lord's Supper. Ap p 46

LEGLER, Floyd (author)
Healthy ambition. My p 64
LEJEUNE, Jean-Claude (photographer)
Grandmother and child. Ag p 9
Mother and child. D p 27
Woman. O p 15
LEMON, Meadowlark (about)
Charismatics celebrate ecumenism, evangelism. Keith E. Clark. N p 74
LESTER, Marge Reinstedt (about)
People Power--il N p 65
LESTER, Hiram and Marge (about)
Images of Love. William C. Mauk. il Ag p 19
(authors)
They Couldn't Keep Her Quiet. por Je p 18
LEONARD, Graham (about)
Out of Order--candidates confirmed against wishes of church. in group por F p 53
LEVIN, Jeremy and Sis (about)
Conversion In Solitude--hostage Jeremy Levin. por Ap p 53
LEWELLEN, William E. (about)
Running start. Je p 51
LEWIS, Jim (about)
Sharing Life. Alfred Krass. il Jl p 17
LEWIS, Reynolds and Louise (about)
Celebrate 50th year marriage. Jl p 51
LIGGETT, Thomas J. (about)
CWF's Future. Nancy T. Heimer. il Mr p 25
Ecumenical Experience--Dickinson succeeds Liggett at Christian Theological Seminary. por Jl p 55
From the General Minister and President. John O. Humbert. Mr p 30; N p 55
From the General Minister and President. John O. Humbert. Je p 30
In My Opinion: Time has come for new UCMS. S p 56
Speaking Up--Edna Poole honored. il S p 48
Which God? Robert L. Friedly. il O p 12
Working conference (CTS) eyes Disciples future. Mr p 44
LIGHTHALL, Jason (about)
A nurse Who Has a Mission. Scott Stuart. il Jl p 28
LILEMBE, Alela (about)
Medical Outreach--in group por My p 41
LILLIE, Harold (about)
Standing Tall--il S p 44
LINCOLN, Abraham (about)
Abe's Hero. Charles L. Woodall. il F p 8
LINCOLN, Kenneth (co-author)
The Good Red Road: Passages into Native America. (Book Review). D p 61
LINDGREN, Donald (about)
Month-long pulpit exchange. F p 48
LINDLEY, D. Ray (about)
Pioneering Educator--Lindley died. por My p 42
LINDLEY, Dick (about)
Working Together--receives God and Service award. il Jl p 46
LINDLEY, Dr. & Mrs. Neil E. (about)
Intensive Study--por N p 69
LINDNER, Cynthia Gano (about)
Interpreting Disciples: Practical Theology in Disciples of Christ. (Book Review). O p 57
Women's ministries. Je p 63
LINN, Jan G. (about)
Working conference (CTS) eyes Disciples feature. Mr p 44
LINTVET, Donald (about)
Receives Honored Minister pin. Mr p 53
LIPINCZYK, Karen (about)
Safe Journey. Lois Vidaver. il S p 20
LOCKE, Hubert G. (author)
Exile in the Fatherland: Martin Niemoller's Letters From Moabit Prison. (Book Review). Mr p 62
LOCKE, John (about)
From the General Minister and President. John O. Humbert. N p 55
LOFTUS, Tom (about)
Presents elder emeritus awards. S p 47
LOLLIS, David L. (about)
Attuned to Culture--il Ag p 49

LOLLIS, Lorraine (about)
Stewards Still. Marilyn Moffett. il Mr p 20
LOMBARD, Kim Blakley (about)
Rewarding excellence. Je p 51
LONG, Janet A. (about)
Profile: Janet A. Long. Londia R. Darden. Jl p 7
LONG, Susan (about)
Evangelists in Dancing Shoes. Debbie W. Parvin. il Je p 12
LORD, Charles Harvey (about)
Profile: E. C. Welch. May Lord. por F p 7
LORD, May (author)
Profile: E. C. Welch. por F p 7
LOVE, Mary Keener (author)
God watches over all created things. F p 6
LOWE, J. Allen (author)
The IRS loves a giver with proof! Ag p 6
LOWE, Martha (about)
Serving in a Hard Hat (Janet White). Arthur L. Buell. il Mr p 28
LOWERY, Joseph and Mrs. (about)
Breaking Through Barriers--interracial walk. il My p 53
LOWRY, Eugene (about)
Susan Alison Heim-Davis ordained. My p 47
LUDWIG, Bob (about)
Critique: Is religious news-worthy? Tom Roberts. Je p 58
LUEKING, F. Dean (author)
Preaching: The Art of Connecting God and People. (Book Review). Mr p 62
LUNDBLAD, Dennis (about)
Standing Together--il D p 47
LYFORD, Lois (author)
Settings. il N p 35
LYNN, K. Brynolf (about)
Interpreting Disciples: Practical Theology in the Disciples of Christ. (Book Review). O p 57
LYON, DAvid (author)
The Steeple's Shadow. (Book Review). D p 61
McALLISTER, Lester G. (about)
Humbert arrested; to meet with pope. Je p 40
McCALLISTER, Raymond, Jr. (reviewer)
Choices. Lewis B. Smedes. (Book Review). My p 58
A House of Living Stones. John O. Humbert. (Book Review). O p 58
How to Build a Magnetic Church. Herb Miller. (Book Review). D p 61
How to Live with Parents and Teachers. Eric W. Johnson. (Book Review). Je p 59
Lord Empower Us. George P. Macko. (Book Review). Jl p 64
The Myth of Certainty. Daniel Taylor. (Book Review). Mr p 62
Sing Praises to His Name. Louis Pratt. (Book Review). Ap p 57
McCLAY, Bob and Corinne (about)
Celebrate 50th year marriage. Jl p 51
McCLOSKY, James (about)
Freeing Captives--wrongly convicted. por Mr p 57
McCLUN, Draig (author)
No competition. D p 6
McCONNEL, John (author)
Need Jeremiah and Moses. Ag p 61
McCORD, Bill and Mary (about)
Volunteers help vital projects move forward. Ap p 47
McCORMICK, Thomas R. (about)
Three Days in November. il N p 45
McCULLOUGH, Willis and Mabel (about)
Celebrate 50th year marriage. Jl p 51
McDANIEL, Jim (about)
Relocation for Expansion--in group por F p 46
MacDONALD, John and June (about)
Translator--Receives Honored Minister pin. il Mr p 51
McDONALD, Julie J. (author)
A Diary of Personal Prayer. (Book Review). Ap p 57
Good Graces. (Book Review). Ap p 57
McDONALD, Mary (about)
Disciples, Catholics jointly sponsor refugees. Ap p 46
McDOUGAL, Susan (about)
Sessions '88 men's event to draw 1,200. O p 43
McDOUGALL, Elizabeth, Christopher, and Rhonda (about)
Encouraging Contributions--for

McDOUGALL, Elizabeth, Christopher, and Rhonda (about)
Reconciliation--il Ja p 40
McDOWELL, Albert (about)
Ecumenical Participation--E. Carolyn Wills ordained. il D p 46
McELFRESH, Foster (about)
Receives Honored Minister pin. Mr p 52
MacFARLANE, Lowell A. (about)
Minister emeritus honors. Jl p 51
McGARVEY, Michael B. (author)
Gifts of all people. Jl p 67
Voting yes (evangelism). Ja p 4
McGEE, Dee (author)
Most treasurers use this approach. N p 12
McGINNIS, Michael (author)
Bear with me. F p 4
McHAFFIE, Barbara J. (author)
Her Story: Women in Christian Tradition. (Book Review). Mr p 61
McKIERNAN-ALLEN, Linda (about)
Variety of writers develop lessons. O p 44
McIVER, David and Katie (about)
Discovering the Disciples. Charles B. Highfield and Charles D. Watkins. il My p 11
McKEE, Cecil F. (author)
Search the scriptures. Ja p 60
McLEAN, James (about)
Campus minister hosts peacemaking emphasis. Ap p 40
McMAKIN, Jacqueline (about)
Stewards Still. Marilyn Moffett. il Mr p 20
McNEAL, Lawrence (about)
C. Morgan Wickizer ordained. D p 45
MacQUARRIE, John (about)
A Prayer Meeting for Peace. Paul A. Crow, Jr. il O p 8
McREYNOLDS, James (author)
Christianity in China. Ap p 64
McWHIRTER, David (about)
Donna Hoyt McWhirter ordained. My p 47
Images of Love. William C. Mauk. il Ag p 19
McWHIRTER, Heather and Leslie (about)
Donna Hoyt McWhirter ordained. My p 47
MACCOBY, Hyam (about)
Read it again. C. L. Duxbury. Mr p 68
MACKEY, Jim and Danelle (about)
Honing Skills--il N p 70
MADDEN, Thomas N. (about)
120th anniversary, Hebron (OH) Christian. S p 45
MADISON COUNTY RECORD (photographer)
Building site chosen, Madison (AL) Christian Church. Jl p 43
MADSEN, Norman P. (author)
Bible Reader's Toolbox. (Book Review). N p 77
A Personal Faith. My p 8
MAGNER, Mildred A. (author)
Babushka. il Ja p 25
MALONE, James W. (about)
A Good Legacy. Carol Q. Murphy. il Mr p 14
MALOTTE, William (about)
Brite Graduate--Sarah Louise Crooke ordained--por Ja p 47
MANKIN, Havin D. (author)
All are tempted. S p 63
MANN, Darwin (about)
Exciting Discovery--il F p 41
MANOOGIAN, Archbishop Torkom (about)
Standing to be Counted--il Ap p 52
MANWORREN, Donald B. (about)
Declining student pool concerns DHE board. Ag p 41
Members are people. Gilford E. Olmstead. Ag p 62
Riding Together. Story and photos by Keith E. Clark. Je p 22
(author)
The Lively Congregation: The book you buy but seldom use. Je p 38
Who Needs the Money? il S p 8
MAPES, Lucille (about)
Standing Together--David Paul Turner ordained. il D p 47
MARANGI, Dick (about)
Relocation for Expansion--in group por F p 46
MARCH, Dan (about)
Variety of writers develop lessons. O p 44
MARLER, David W. (about)
Filling the Gap--receives Honored Minister pin. il N p 71

MARLETTE, Doug (about)
Cartoonist challenged to top reality with art. Darrell Turner. pors Ag p 58
MARSH, Fred and Linda (about)
Honing Skills--il N p 70
MARSHALL, Christy (about)
From Vision to Example. Story and photos by Lillian Moir. il Mr p 16
MARSHALL, Robert (about)
Beginning Fifth Decade--Church World Service. il F p 53
MARTIN, Carl and Jean (about)
Volunteers help vital projects move forward. Ap p 47
MARTIN, Frank E. (author)
Mountain climbing. S p 4
MARTIN, Mary (about)
Discovering the Disciples. Charles B. Highfield and Charles D. Watkins. il My p 11
MARTIN, Steven A. (about)
Variety of writers develop lessons. O p 44
MARTIN, Vance, Jr. (about)
Assembled for Worship--speaker Pentecost Sunday. il O p 41
MARTIN, Vance, Jr. (about)
From the General Minister and President. John O. Humbert. por Mr p 30
MARTINO, Virginia Stough (author)
Communion. il O p 2
Unsung heroes. Mr p 63
MARY JOSEPH, Sister (about)
I Exalt Thee--il N p 74
MASON, Beth (about)
Global Consciousness--exchange program. il Je p 41
MASON, Creola (author)
Forgiveness would follow restitution. Je p 6
MASON, Rowena (about)
Images of Love. William C. Mauk. il Ag p 19
MASSAY, George E. (author)
How informed? Ag p 63
MATHENY, Robert D. (about)
Prelate likes pralines. My p 42
MATHENY, C. Howard (author)
Good News From God. (Book Review). Ap p 57
MATHENY, Robert D. (about)
Volunteers help vital projects move forward. Ap p 47
MATHESON, James (about)
Unattractive belief. S p 52
MATHIAS, Marilee J. (author)
Personal responsibility. D p 67
MATTHEWS, Bonnie (about)
New Housing Effort--"Jimmy Carter Work Project." D p 42
MATTHEWS, Bruce B. (author)
Preaching means more than spiritual food. O p 6
MAUK, William C. (author)
Caring Disciples . . . NBA Yesterday and Tomorrow! Mr p 35
Images of Love. il Ag p 19
MAXWELL, Marcella (about)
Standing to be Counted--il Ap p 52
MAY, George (about)
Receives Honored Minister pin. S p 48
MAY, Mr. & Mrs. Meril (about)
Toll-free number needs callers. Jl p 43
MAYFIELD, Robert (about)
Seeing the Faith. Roger W. Wedell. il S p 11
MAYNARD, Marcia (about)
Discovering the Disciples. Charles B. Highfield and Charles D. Watkins. il My p 11
MEECE, Bernard (about)
Riding Together. Story and photos by Keith E. Clark. Je p 22
MEINERS, Kathy (author)
They won't forget that biblical story. Ag p 6
MENENDEZ, Albert (about)
Divine right doesn't always carry at polls. My p 52
MENGELE, Joseph (about)
Mengele: The Complete Story. Gerald L. Posner and John Ware. (Book Review). Ap p 57
MERRELL,James L. (about)
Critique: Religious TV broadcasting: healthy or sick? Ronald L. Faust. il S p 58
The Disciple keeps up award-winning tradition. Jl p 42
Listen to the people. Nell F. Eleam. Ap p 61
Matter of interpretation. Bonnie Morgan. D p 66

MERRELL, James L. (author)
Viewpoint. por Ja p 5; por F p 5; por Mr p 5; por Ap p 5; My p 5; por Je p 5; por Jl p 5; por Ag p 5; por S p 4; O p 5; N p 11; D p 7
(reviewer)
Gospel Light. George M. Lamsa. (Book Review). Je p 60
Harper's Bible Dictionary. Paul J. Achtemeier, ed. (Book Review). Ag p 60
Introducing the New Testament. John Drane. (Book Review). Jl p 63
The Minister's Manual (Doran's). James W. Cox, ed. (Book Review). S p 60
The New Westminster Dictionary of Liturgy and Worship. J. G. Davies, ed. (Book Review). Ap p 57
MERRICK, Daniel B. (author)
A Hymn to New Life: For the Dedication of an Infant. il D p 27
MERTON, Thomas (about)
Holy Silence. Lawrence C. Bobbitt. il, por Jl p 23, 3
Living in the Street (homeless people). Hugh H. Pratt. il Ja p 13
MESSMER, James H. (about)
Rich diversity. Pete Nelson. S p 64
(author)
Add a disclaimer. F p 64
METCALF, Roy L. (about)
Profile: Roy L. Metcalf. F. Wayne Bryant. por Je p 7
METHODIAS, Patriarch (about)
A Prayer Meeting for Peace. Paul A. Crow, Jr. il O p 8
Stopping for a Moment--World Day of Prayer for Peace. il Ja p 52
MIETHE, Terry L. (editor)
Did Jesus Rise From the Dead?--The Resurrection Debate. (Book Review). O p 58
MIKIO, Sumiya (about)
Japanese church women still seek equality. Mr p 57
MILLER, Ernest W. (author)
Praying Machines? Ag p 4
MILLER, Herb (about)
At what price? Sam Nickols. Ap p 62
Attacking evangelicals. Michael J. Brenneis. N p 10
Be reconciled. John Thorington. N p 79
Brightest lights. Je p 61
Ceased to be helpful. Arnold Nelson, Jr. Je p 4
Church growth events line up name speakers. Je p 46
Church growth newsletter link up with Methodists (Net Results). F p 44
Complacency. Charles J. Russell. My p 63
Concurring. Eugene Curtis Hill, III. My p 61
A courageous stand. Ronald E. Crooks. Je p 4
A crisis of truth. Alan E. Filippi. Ap p 62
Disturbed. Luis E. Ferrer. My p 4
Editorial Note. Je p 63
Forward with equality. Ralph H. Richardson. My p 62
Freedom with diversity. C. Frank Speight. My p 62
Hyphenated counterparts. Charlotte M. Beck. Ag p 65
Issues, rules to be decided by Assembly. Keith E. Clark. O p 40
Listen to the people. Nell F. Eleam. Ap p 61
Missing the point. Seekers Sunday School Class, Upland (CA) Christian Church. Ag p 65
Move toward action. Ervin Crain. Je p 4
NEA BOARD ENDORSES GMP's priority. Ag p 42
New persons for Christ. Jack D. Brinson. My p 63
Our fragmented system. W. S. Hillsman. Ap p 62
Our primary business (evangelism). Raymond Gaylord. Ja p 4
Overmanaged. Jim Blosser. My p 4
Overstepping? Marilyn Taylor. My p 4
Parish Enrichment Conference leader. N p 69
Practical articles. Larry O.

MILLER, Herb (about)
Toney. Jl p 4
Protesting. Members of the International Christian Women's Fellowship Cabinet. My p 4
Read and heed. Michael L. Isbell. My p 65
Reinvesting assets (church family moves). John Deppen. Ja p 60
Search the scriptures (evangelism). Cecil F. McKee. Ja p 60
Seeing the bogeyman (church growth). Albert Dulyea-Parker. Ja p 4
Single-mindedness. Paul A. Holman. My p 61
"Thorn in the flesh." Je p 4
Time for the Table. Ed Spry. Je p 61
To the point. Edna Schwarz. Ja p 61
Valid points. Je p 61
Voting yes (evangelism). Michael B. McGarvey. Ja p 4
Who is faithful. Ed Varnum. Jl p 67
Wishful thinking. Christian Franklin. Ag p 65
Working conference (CTS) eyes Disciples future. Mr p 44
(author)
How to Build a Magnetic Church. (Book REview). D p 61
Notebook. il Ja p 37; il F p 37; il Mr p 41
MILLER, J. Irwin (about)
Disciples continue contact with Russians. Je p 41
MILLER, Jolanda (author)
You Can Become Whole Again. (Book Review). Jl p 64
MILLER, Linda (about)
Timothy William Crowley ordained. D p 47
MILLER, Philip V. (about)
Solid Foundation--First Christian, Paducah (KY) burns mortgage. il Mr p 50
MILLER, Richard (about)
Campus minister hosts peacemaking emphasis. Ap p 40
MILLER, Roger (about)
Standing Together--il D p 47
Variety of writers develop lessons. O p 44
MILLER, Roger F. (co-author)
When My Grandma Died. (Book Review). Ja p 58
(reviewer)
The Evidence for Jesus. James D. G. Dunn. (Book Review). Ja p 58
MILLER, Stephen J. (author)
Journey Toward Wholeness. il Ag p 25
MILLER, William H. (co-author)
A Task to Do Together. il My p 20
MILLER, William L., Jr. (about)
David L. Birch ordained. Ag p 50
MILLER, William L., Jr. (about)
Standing Together--il D p 47
MILLER-McLEMORE, Bonnie J. (about)
Teaching Credentials--Miller-McLemore to Chicago Theological Seminary. por F p 51
MILLS, Raymond and Betty (about)
First Christian Church, Alhambra, CA. Je p 42
MILLS, W. Douglas (about)
A Daily Lectionary. (Book Review). Je p 60
MIMS, A. Grace Lee (about)
Showdown on black history at Hiram. Je p 48
MINOR, James E. (about)
Holding out on principle (Lutherans). F p 53
MINTER, William (author)
King Solomon's Mines Revisited. (Book Review). Jl p 63
MINTON, Ralph (author)
How to Write and Publish Your Church History. (Book Review). Jl p 64
MITCHELL, Ella Pearson (author)
Those Preachin' Women: Sermons by Black Women Preachers. (Book Review). Mr p 60
MITCHELL, Marjorie (author)
Home front issues. Je p 64
MITCHELL, R. H. (about)
Years of Service--il N p 71
MITCHELL, William S. (author)
Church-going is necessary "exercise." Mr p 6
MOOK, James A. (reviewer)
Crossing the Line. William Finnegan. (Book Review). Mr p 62

Mook, James A. (reviewer)
Dark Side: The Satan Story. William C. Tremmell. (Book Review). S p 60
MOAK, James A. (reviewer)
Hope Within History. Walter Brueggeman. (Book Review). Jl p 63
Meditation and Reality. Douglas A. Fox. (Book Review). Ja p 59
On Theology. Schubert M. Ogden. (Book Review). Je p 59
Six Theories of Justice. Karen Lebacqz. (Book Review). Ag p 60
The Steeple's Shadow. David Lyon. (Book Review). D p 62
Virtue: Public and Private and Unsecular America. ed. by Richard John Neuhaus. (Book Review). F p 58
MOCKO, George P. (author)
Lord, Empower Us. (Book Review). Jl p 64
MODERSOHN, Bob (photographer)
John Gay. Ap p 7
MOFFETT, Marilyn (author)
Stewards Still. il Mr p 20
MOIR, Lillian (author)
From Vision to Example. il Mr p 16
Claudia Grant, Mike Nelson lead children's moment; Claudia Grant and Vila Taylor; Claudia Grant and Christy Marshall. Mr p 16, 17, 18
MOJTABAI, A. G. (about)
Peace of mind. Jerry L. Briscoe. Ja p 65
MOLTMANN-WENDEL, Elizabeth (author)
A Land Flowing with Milk and Honey: Perspectives on Feminist Theology. (Book Review). Mr p 60
MONEY, Russell E. (author)
Sad commentary. D p 67
MONROE, Herald B. (about)
Herald B. Monroe Chair established. S p 48
MONTGOMERY, Herb (photographer)
Hands holding Bible. My p 8
MONTGOMERY, Joyce (author)
CWF's Future. Nancy T. Heimer. il Mr p 25
MOORE, Emerson Bishop (about)
Standing to be Counted--il Ap p 52
MOORE, Mary Elizabeth (about)
Architecture shows mission priorities. Je p 44
Learning Situation--Association of Christian Church Educators. in group por Je p 44
MOORE, Peggy (author)
Help When It's Needed. il D p 15, por p 5
MORGAN, Bonnie (about)
All are tempted. Haven D. Mankin. S p 63
(author)
Matter of interpretation. D p 66
Sin has its consequences. Ap p 60
MORGAN, Kathleen Joy (author)
Appreciating the Gift. Il S p 26
MORGAN, Maritza (painter)
"The Eighth Day of Creation." il S p 3
(artist)
Seeing the Faith. Roger W. Wedell. il S p 11
MORGAN, Peter M. (author)
Story Weaving. (Book Review). Ap p 57
MOSELEY, Dan P. (about)
Donna Hoyt McWhirter ordained. My p 47
(reviewer)
Lectionary Preaching Workbook, Series II, Cycle B. Perry H. Biddle, Jr. (Book Review). D p 62
MOSLEY DE SAUSA, Barbara (author)
Family Letters (from Brazil). il O p 31
MOSS, Clement (about)
Mission Fulfilled. Maxine M. Burch. il My p 16
MOUDY, James (about)
From the General Minister and President. John O. Humbert. N p 55
MOXLEY, Jim (about)
New churches preach on beaches. D p 42
MULLINS, George Howard (about)
They Let George Do It! Michael E. Dixon. il My p 14
MUMFORD, Pat (about)
A Dove on the Cross (stained glass

MUMFORD, Pat (about)
window, Hawaii). il Ja p 2
MUNLEY, Anne (author)
The Hospice Alternative: A New Context for Death and Dying. Anne Munley. (Book Review). Ap p 58
MURPHY, Carol Q. (about)
Making connections. James W. Bone. Je p 63
(author)
CWF's Future. Nancy T. Heimer. il Mr p 25
A Good Legacy. il Mr p 14
MURPHY, Etta Jane (author)
People of the Book. Ja p 32
MURRAY, Thomas L. (author)
People of the Book. por Je p 35; Jl p 30
MYERS, Robert E. (about)
Baccalaureate Speaker-doctor of divinity to Nottingham. il S p 48
NASA (photographer)
View of earth from space. Ag, cover
NABABAN, Soritina (about)
Beginning Fifth Decade--Church World Service. il F p 53
NAFF, Walter (about)
Waters Bring Growth--in group por F p 46
NAISBITT, John (author)
Megatrends. (Book Review). Mr p 60
NAME WITHHELD BY REQUEST
Stoning our members. S p 65
NANGLE, Joseph (about)
Humbert arrested; to meet with pope. Je p 40
NARY, Rhoda (about)
Stewards Still. Marilyn Moffett. il Mr p 20
NASH, Howard (about)
One in Christ--il Mr p 57
NASH, Ronald H. (author)
Evangelicals in America: Who They Are, What They Believe. (Book Review). D p 62
NATHAN, Peter (about)
"Godzon" Land. Allan W. Lee. il N p 22
NEAD, Virginia (about)
Variety of writers develop lessons. O p 44
NEAL, Roger W. (photographer)
Father and son. Ag p 10
Man at lecturn. N p 27
NEEDLES, Frank E. (author)
A Steady Stream. My p 22
NELSON, Arnold, Jr. (author)
Ceased to be helpful. Je p 4
NELSON, Joyce (about)
Laboratory developers. Je p 49
NELSON, Mike (about)
From Vision to Example. Story and photos by Lillian Moir. il Mr p 16
NELSON, Pete (author)
Rich diversity. S p 64
NELSON, Richmond I. (about)
Leadership shared in the Caribbean. Ja p 45
Living Close to God. Ed and Marilyn Spry. il Je p 8
NELSON, Mr. & Mrs. Robert (about)
Speaking Up--Edna Poole honored. il S p 48
NELSON-PALMEYER, Jack (author)
The Politics of Compassion. (Book Review). S p 60
NESTLERODE, Glenn (about)
Ministerial Futures--il Ja p 40
NETTERVILLE, G. Bronson (about)
Donna Hoyt McWhirter ordained. My p 47
NEUHAUS, Richard John (editor)
Unsecular Ameirca. (Book Review). F p 58
Virtue: Public and Private. (Book Review). F p 58
NEVILL, Ruth B. (author)
An answer to prayer. F p 4
NEWBORN, Ernest J. (about)
Encouraging Contributions--for Reconciliation--il Ja p 40
NEWBORN, Janice R. (about)
Quadrennial Planner--becomes executive secretary, church women. por D p 49
NEWIAN, Harold (about)
Restoration Unity--service of unity. il S p 41
NEWMAN, Phyllis (about)
Discovering the Disciples. Charles B. Highfield and Charles D. Watkins. il My p 11

NICHOLS, James Allen (about)
Polishing Image--money for Food Bank. il Ag p 49
NICHOLS, C. William (about)
"Appropriate"--and More! Nancy Jo Batman. por N p 19
Busy With a Purpose. Nancy Jo Batman. il N p 16
(author)
CWF's Future. Nancy T. Heimer. il Mr p 25
(about)
Fresh Perspectives--new members welcomed to board of directors of Board of Church Extension. in group por Mr p 45
NICHOLS, George (author)
Suicide prevention. F p 60
NICKLESON, Lyle (about)
Ring in the New--il Mr p 44
NICKOLS, Sam (author)
At what price? Ap p 62
NIEBUHR, Reinhold (about)
Reinhold Niebuhr and the Issues of our Time. ed. by Richard Harries. (Book Review). Mr p 62
(author)
Justice and Mercy. (Book Review). D p 61
NIEBUHR, Ursula M. (editor)
Justice and Mercy. Reinhold H. Niebuhr. (Book Review). D p 61
NIGH, Donna (about)
Featured speaker for Estus House dedication. N p 69
NIGUIDULA, Lydia (about)
Radio series features seminary personalities. Ag p 41
NJALI, Citizen (about)
Medical Outreach--in group por My p 41
NKOSK, Lewis (author)
Mating Birds. (Book Review). S p 60
NKUNI, Dr. (about)
Headed for Africa--Headed for Africa--Julia Goodall Weeks to Zaire. group por D p 44
NOLAN, David (about)
Global Consciousness--exchange program. il Je p 41
NOLAN, Kathy (about)
Back to Bethany. Story and photos by Herbert H. Lambert. il Ag p 11
NORRIS, Gayle (about)
Seeds That Grow--in group por Ap p 46
NORTH, Oliver (about)
Iran-Contra figures sued for racketeering. Je p 55
NOTTINGHAM, Theodore J. (about)
Practical articles. Larry O. Toney. Jl p 4
(author)
Still Following Our "Polar Star." por F p 16
NOTTINGHAM, William J. (about)
Baccalaureate Speaker--receives honorary doctor of divinity from Bethany College. il S p 48
Global Consciousness--exchange program. il Je p 41
Working conference (CTS) eyes Disciples future. Mr p 44
(reviewer)
The Subversion of Christianity. Jacques Ellul. (Book Review). Jl p 64
NOWLAN, William T. (author)
Where Is Jesus? il Jl p 27
O'CONNELL, George (co-author)
Who Do Americans Say That I Am? (Book Review). Ja p 59
O'DAY, Gail R. (author)
The Word Disclosed. (Book Review). Jl p 64
ODOM-GROH, Larry and Melanie (author)
The Lively Congregation: What does a pastor do in . . . O p 39
The Lively Congregation: What pastors do when . . . Ap p 38
O'DRISCOLL, Herbert (about)
Guest Speakers--General Assembly. pors Ag p 41
OFFICE OF COMMUNICATION(photographer)
Person taking communion. Ja p 59
OGDEN, Schubert M. (author)
On Theology. (Book Review). Je p 59
OGILVIE, Lloyd J. (about)
"Godzon" Land. Allan W. Lee. il N p 22
OGLESBY, James S. (about)
Practical articles. Larry O. Toney. Jl p 4
(author)
Who's Head of the Family? il F p 18

OGLESBY, Jim (reviewer)
Why Not Celebrate? Sara W. Shenk. (Book Review). D p 62
O'GRADY, Allison (about)
"Godzon" Land. Allan W. Lee. il N p 22
OLMSTEAD, Gilford E. (author)
Numbers are people. Ag p 62
ORR, Judith (about)
Susan Alison Heim-Davis ordained. My p 47
OSBORN, Ronald E. (about)
From the General Minister and President. John O. Humbert. N p 55
Three Days in November. il N p 45
Working conference (CTS) eyes Disciples future. Mr p 44
(author)
Classic Themes of Disciples Theology: Rethinking the Traditional Affirmations of the Christian Church (Disciples of Christ). Kenneth Lawrence, editor. (Book Review). F p 58
(reviewer)
From Prophet of Realism to Priest of Nationalism. Mark G. Toulouse. (Book Review). Je p 60
OSIEK, Carolyn (author)
Beyond Anger: On Being a Feminist in the Church. (Book Review). Mr p 61
OWEN, Deborah (author)
God's Song in a Strange Land. il Ag p 26
OWEN, George Earle (author)
A Stewardship Prayer. (poem). Ja p 22
PAGAN, Samuel (about)
Sessions '88 men's event to draw 1,200. O p 43
PAGE, Jerry (about)
Solid Foundation--Frist Christian, Paducah (KY) burns mortgage. il Mr p 50
PALMER, Lester D. (about)
Disciples shares count in corporate activity. F p 41
Pension credit growth outstrips inflation. Je p 45
PALMER, Opal (about)
International Cuisine--il Ja p 46
PALMER, Ralph T. (author)
A Better Job With Our Prayers. il D p 28
Teach Us to Pray. il N p 32
PALMER, Russell Eugene (about)
50th anniversary of ordination. N p 71
PARACHIN, Victor M. (author)
By Choice. S p 25
PARKER, Allene M. (author)
God of our depths (poem)--Ja p 27
PARKER, Linda C. (author)
People of the Book. por My p 36; Je p 32
Remind Us, O God. Ja p 68
PARKHURST, L. G. Jr. (about)
David L. Birch ordained. Ag p 50
(author)
Francis Schaeffer: The Man and His Message. (Book Review). Je p 59
PARR, Darryl A. (author)
"The Christ Who Unites." il Jl p 20
PARRISH, Ed, III (author)
On Holy Ground. Ag p 18
(photographer)
General Youth Council of DHM. Je p 41
PARSLEY, Coy D. (about)
Standing Together--Goeringer ordained. il My p 47
PARSLEY, Stacy (about)
Standing Together--il My p 47
PARSONS, Don (about)
Honored for 20 year ministry. Jl p 50
PARTIN, Harry B. (about)
A.D.T.D. Celebrates 30th Anniversary. N p 47
PARVIN, Debbie W. (author)
Evangelists in Dancing Shoes. il Je p 12
Face Value. il O p 2
PASCO, John (about)
Out of Order--candidates confirmed against wishes of church. in group por F p 53
PATCHEN, Charles (about)
Charismatics celebrate ecumenism, evangelism. Keith E. Clark. N p 74
Restoration churches meet for renewal. Jl p 57
PATE, Andrew (author)
Joy in new discipleship. Ag p 4

PATRICK, Dale and Mary (about)
Working conference (CTS) eyes Disciples future. Mr p 44
PATRICK, Mary W. (about)
Interpreting Disciples: Practical Theology in the Disciples of Christ. (Book Review). O p 57
PATTERSON, Christian (about)
Global Consciousness--exchange program. il Je p 41
PATTILLO, Bill, Buck, and Henry (about)
Brandon (FL) Christian Church. Je p 42
PAULK, Bettie (about)
Designed for Accessibility--in group por F p 46
PAULSELL, William O. (about)
Declining student pool concerns DHE board. Ag p 41
Spiritual Leadership--named president, Lexington Theological Seminary. por D p 50
Two New Seminary Presidents Named. pors N p 47
Working conference (CTS) eyes Disciples future. Mr p 44
(reviewer)
Christian Origins. Christopher Rowland. (Book Review). Ap p 57
A Song of Creation. H. Boone Porter. (Book Review). My p 58
PAYNE, Donald (about)
Darryl Alan Parr ordained. F p 48
PAYNE, Dorothy L. (author)
Examples of punishment. O p 62
PAYNE, John Wade (author)
Why It's a "Holy" Book. il My p 8
PEACE, Richard (co-author)
Mastering the Basics. (Book Review). Jl p 64
PEACHY, Paul (editor)
Peace, Politics and the People of God. (Book Review). Ja p 58
PEAKE, Robert (author)
"Thorn in the flesh." Je p 4
PEARRE, Caroline Neville (about)
Stewards Still. Marilyn Moffett. il por Mr p 20
PEARSON, Carol L. (author)
Good-bye, I Love You. (Book Review). Jl p 64
PEARSON, Samuel C. (author)
Classic Themes of Disciples Theology: Rethinking the Traditional Affirmations of the Christian Church (Disciples of Christ). Kenneth Lawrence, editor. (Book Review). F p 58
PECSOK, John G. (about)
Space for Education--Conference on Creative Learning Environments. in group por Je p 44
PEERY, Jennifer (about)
Global Consciousness--exchange program. il Je p 41
PELAEZ, Emmanuel (about)
Devotion--Mass in Washington, D.C. il Mr p 56
PENDLETON, W. K. (about)
Brandon (FL) Christian Church. Je p 42
PEPOON, Mark (about)
Waters Bring Growth--in group por F p 46
PERICO, Harry (about)
No Turning Back. William E. Bowles. il O p 26
PERKINS, William M. and Nancy M. (authors)
Raising Drug-Free Kids in a Drug-Filled World. (Book Review). D p 61
PERMENTER (photographer)
Girl writing check. S p 10
PEROTTI, J. Stephen (author)
On the Streets. por Jl p 25
PERRINE, George (about)
Well-rounded Preparation--Jane Perrine ordained. il N p 71
PERRINE, Jane Myers (about)
Well-rounded Preparation--Perrine ordained. il N p 71
PERRY, Mr. & Mrs. David (about)
Honing Skills--il N p 70
PETERS, Demaris (about)
T. A. Abbott Award. por N p 47
PETERS, Kelly Boyte (about)
Variety of writers develop lessons. O p 44
PETERS, Tom (about)
Expect Quality (from church)! Dan Danford. il Ja p 15
PETERSON, Fred L. (author)
The Church Computer: System users eager to help. Jl p 45
PEW, Wendell (about)
Presented Community Service Award

PEW, Wendell (about)
by Rotary. S p 47
PHEARSON, George L. (about)
Month-long pulpit exchange. F p 48
PHELPS, S. (cartoonist)
"It doesn't do much for attendance, but . . ." F p 6
"Remind me never to show a Three Stooges film . . ." S p 6
"Stay tuned for the 'Best of Parson'!" il N p 12
PHILLIPS, Mickey (about)
Variety of writers develop lessons. O p 44
PHILLIPS, Mitchell W. (about)
Army Chaplain retires. Mr p 50
PHILPOT, Doretta (about)
Mothers Offer Hope. Charlotte D. Harris. il Mr p 22
PIERCE, James and Robert (about)
Cool idea requires professional talent. D p 42
PIERCE, Julie (author)
Family Letters (from Japan). Ap p 36
PIERCE, Keith (about)
Multiple Talents--receives Honored Minister pin. il Mr p 52
PIERSON, James W. and Mary Jane (about)
Decade of Outreach--il N p 67
PITMAN, Heber H. (about)
New life through union. Philip B. Gerrard. Ap p 4
(author)
The Time Between (interim ministry). il F p 26
PITMAN, Loraine (reviewer)
Good-bye, I Love You. Carol L. Pearson. (Book Review). Jl p 64
PLATT, Allyson D. (author)
A religious issue. Jl p 67
What st atistics say. Mr p 66
PLENGEMEIER, Linda K. (about)
Changes Within Division Staff. por N p 46
PLOPPER, Greta Brown (about)
In God's Forest. il Je p 2
POBEE, John S. (co-editor)
New Eyes for Reading. (Book Review). My p 58
Theology by the People: Reflections on Doing Theology in Community. (Book Review). Ap p 58
POEWE, Karla (co-author)
Understanding Cults and New Religions. (Book Review). Ag p 60
POLK, David (about)
Ola Irene Harrison ordained. D p 46
POLK, Robert (about)
Standing to be Counted--il Ap p 52
POND, Harry Louie (about)
Worldwide impact. Kenneth C. Hendricks. Ag p 64
POOLE, Edna (about)
Speaking Up--former missionary honored. por S p 48
POPKIN, Michael (author)
Active Parenting. (Book Review). D p 62
PORTER, Alice (author)
Family Letters (from India). F p 36
PORTER, Calvin (about)
A.D.T.D. Celebrates 30th Anniversary. N p 47
PORTER, H. Boone (author)
A Song of Creation. (Book Review). My p 58
PORTER, Lucille Dyer (about)
Donors enhance school. Je p 50
PORTER, Paul (about)
Churches in Transition--participates in installation for Rodriguez. il Mr p 45
PORTLOCK, Rob (cartoonist)
"Fred is determined not to be tempted by sin." Ag p 6
"God told me last night if you didn't . . ." (cartoon). Je p 6
POSNER, Gerald L. (co-author)
Mengele: The Complete Story. (Book Review). Ap p 57
POST, Avery (about)
Humbert arrested; to meet with pope. Je p 40
Moment of Confrontation--four arrested. il Je p 40
Training for Peace--Jesse Jackson prays. il D p 54
POST, Catherine Pendleton (about)
Brandon (FL) Christian Church. Je p 42
PAUNCIL, Beverly (about)
1987 STEEM interns. il N p 46

POWELL, James L. (about)
BCE notes record year in loan activity. Je p 45
Disciples of Christ Community Church, Champaign (IL) purchased building. Mr p 49
Progressing Toward Goals--new congregations. il Jl p 43
POWELL, John, S. J. (about)
Church growth events line up name speakers. Je p 46
POWELL, Richard K. (author)
Neighbor on Tenth Street. My p 29
PRATHER, Glenda H. (author)
Gift to a City. D p 4
PRATT, Hugh H. (author)
Living in the Streets (homeless people). il Ja p 13
PRATT, Louis (author)
Sing Praises to His Name. (Book Review). Ap p 57
PRESTON, Ann C. (about)
Significant Contributions--Certificates of appreciation to Ann C. Preston and Lucas Torres. il Mr p 46
PRESTON, Barry (author)
The Other Prisoners. il F p 25
PREUS, David W. (about)
Honoring Accomplishment--receives Religion in American Life's award. il F p 52
Merging Streams--new Evangelical Lutheran Church in America. il Ag p 55
Three in One--Lutheran denominations vote to unite. il Jl p 56
PROCTOR, Frank (about)
Changing Assignments--Larry Gibbons to area minister, Mid-America Region. por Ap p 51
PULLEN, Charlotte Makin (author)
Blessed are the plodders. Ap p 4
Dangerous assignment. S p 64
PULLING, Pat (about)
Deadly role-playing games. S p 59
PUNTY, John (about)
Ring in the New--il Mr p 44
PYKE, George Sherman (about)
Translator--il Mr p 51
(author)
Who Is Number One? il My p 28
QUARTUCCI, Carol (author)
CWF's Future. Nancy T. Heimer. il Mr p 25
QUAAS, Francie (photographer)
Gayle and Elaine Schoepf. O p 7
RADECKI, Thomas E. (about)
Deadly role-playing games. S p 59
RAINES, John C. (co-author)
Modern Work and Human Meaning. (Book Review). Ja p 59
RAMBO, Victor Clough (about)
Healing Again. il F p 2
The Lights of Mungeli. Joanne A. Birch. D p 70
Sight for the Poor--died. por S p 50
RANAGHAN, Paul (about)
Congress on Holy Spirit planned for July. Ap p 53
RANGE, Ozark, Sr. (about)
Posters discuss communications issues. Je p 44
RANKIN, Drexel C. (about)
Headed for Africa--group por D p 44
RATCLIFF, Howard (about)
Thomas L. Harwell ordained. Ag p 50
RATZINGER, Cardinal Joseph (about)
Boff: "United in the Same Struggle." Robert Bowen. por F p 28
RAUEN, Gabriel (about)
Training for Peace--Jesse Jackson prays. il D p 54
REAGAN, Ronald (about)
Anti-porn Campaigners--Reagan meets with religious leaders. il F p 52
Home residents protest U.S. policy. Ja p 42
In the Balance--Bork nominee to U.S. Supreme Court. D p 54
A Rainbow at Reykjavik. Jim Sands. il Ja p 28
REDMAN, Charlie (about)
A Good Legacy. Carol Q. Murphy. il Mr p 14
REED, Barbara (author)
Appreciating difference. O p 65
REED, James R. (about)
Where Dolalrs are Multiplied (Christian Church Fondation). Betty L. Tankersley. il por Ja p 18
REED, May (about)
Donna Hoyt McWhirter ordained.

REED, May (about)
My p 47
Images of Love. William C. Mauk. il Ag p 19
REEVES, Geoffrey (about)
God and Family award. Jl p 47
REEVES, Harold (about)
In God's Forest. il Je p 2
REEVES, James (co-author)
Beginnings. (Book Review). Jl p 64
REGENOLD, Robert L. (about)
James Mark Curran ordained. Ap p 47
REHMERT, Rick (author)
Creeping pantheism. Ap p 60
REIER, Ed and Nancy (about)
Volunteers help vital projects move forward. Ap p 47
REISTER, W. F. Terry (author)
The One to Thank. il N p 26
RELIGIOUS NEWS SERVICE (RNS) (author)
How much religion in sports is enough? F p 6
(photographer)
American Indian girl. O p 25
Anglican Bishop Graham Leonard, John Pasco, John Shepherd. F p 53
Apartheid poster. Ag p 37
Arie Brouwer; James R. Crumley, Jr.; David W. Preuss; Will L. Herzfeld. F p 52
Asian mother and child. Mr p 71
Avery Post, arrested. Je p 40
Believers of Harmonic Convergence. D p 55
Bill Carey, Craig Wagner. Ja p 53
Bishop Herbert Chilstrom and wife Corrine. O p 51
Bob Zanesky. S p 52
Brazilian day care workers. O p 31
C. Everett Koop. My p 52
Carl Stevens and lawyer. Jl p 57
Child praying. O p 28
City of Faith medical complex, Tulsa. Je p 29
Clifton Davis. S p 59
College students. S p 14
Corazon and Victoria Aquino, Emmanuel Pelaez. Mr p 56
Coretta Scott King, Joseph & Mrs. Lowery, Benjamin Hooks, march in Cummings, GA. My p 53
Country church scene. My p 22
Cross against clouds. Ap p 25
David du Plessis. My p 53
Dove of Peace and praying hands. My p 37
Effort was far from a "smashing" success. Ag p 6
El Salvadoran child. Jl p 39
El Salvadoran guard. S p 36
Elie Wiesel and son. Ja p 53
Elizabeth Dovydenas. O p 51
50 religious leaders of New York condemn racial attack. il Ap p 52
Haitian child. F p 21
Hands (at wedding). Mr p 62
A homeless woman in the city. Mr p 12
Israeli Arab merchant. N p 58
James McClosky. Mr p 57
Jeremy Levin. por Ap p 53
Jerry Falwell. D p 54
Jesse Jackson, Gabriel Rauen. D p 54
Jim Bakker, Jerry Falwell. Ag p 58
Jim and Tammy Faye Bakker. Je p 54
Jimmy Carter and Bob Wilson. D p 42
John P. "Jack" Blessington. Ag p 59
John Spong. My p 52
Judge Brevard Hand. Je p 55
Leon Sullivan. Ag p 54
Lord's Prayer book, petite. F p 58
Mark Bangert, David Preus, Will Herzfeld, James Crumley, Jr. Ag p 55
Martin Luther King, Jr. Ja p 58
Members of United Church of Christ celebrate 30th anniversary. O p 50
Mother and child. Ja p 19
Older woman and children. Ag p 25
Oral Roberts, Jerry Collins. Je p 28
People of India. F p 36
Pope John Paul II, Frank Shakespeare. por Ap p 53
Prayers for war victims in El Salvador. O p 9
Protesters against South Korean

RELIGIOUS NEWS SERVICE (RNS) (photographer)
policies. S p 53
Robert Runcie, Methodios, Pope John Paul II. Ja p 52
Robert Runcie, Partiarch Methodias, Pope John Paul II. O p 10
Ronald Reagan and Robert Bork. D p 54
Rose Mary Denman, Winnie Weir. D p 55
Russian Orthodox instructors and seminarians. Mr p 57
Sherman Hemsley, Clifton Davis. F p 57
Sister Mary Joseph. N p 74
Street person. Ja p 13; Ja p 14
Terry Waite, Lawrence Jenco, David Jacobsen, Benjamin Weir. F p 52
Three candles. Ja p 23
Three Lutheran bishops. Jl p 56
Vicki Frost. Mr p 56
Wedding at Cana. Jl p 27
William Stallcup. Je p 54
Woman praying. Ag p 24
Women in sari dress. Je p 36
Xiu Rui-Jan. Jl p 57
RENSHAW, Deane (author)
Profile: The Blakeleys. por S p 7
REPINE, Ruby (author)
It's all in how one looks at it. My p 6
RHEA, Richard (about)
Canine Caller. Maryanne Stump. il N p 25
RHODES, Dorothy (about)
Honored for opera performance. Jl p 47
RHODES, Dusty and Eleanor (about)
Celebrate 50th year marriage. Jl p 51
RICE, Leland (about)
Relocation for Expansion--in group por F p 46
RICHARDSON, Ralph H. (about)
First Christian Church, Summitville, IN, fellowship hall remodeled and redecorated. S p 43
(author)
Forward with equality. My p 62
RICHESIN, L. Dale (editor)
Interpreting Disciples: Practical Theology in the Disciples of Christ. (Book Review). O p 57
RICHTER, Loren (about)
Serving in a Hard Hat (Janet White). Arthur L. Buell. il Mr p 28
RICHTER, T. J. (author)
Followers of Christ (poem). Ja p 12
RIDLING, Jerry (author)
The call to die (evangelism). Ja p 4
(reviewer)
Discovering the Bible. Tim Dowley, ed. (Book Review). Jl p 64
RIGGINS, J. Proctor (about)
Well-rounded Preparation--Perrine ordained. il N p 71
RITCHIE, Paula K. (about)
Stewardship Director--To Church Finance Council. por Je p 53
People of the Book. por Ap p 34; My p 32
RITSEMA, Dave (about)
Rock of ages. Gerald A. Van Doren. Jl p 66
ROBB, James S. (about)
Methodist evangelicals prepare for battle. My p 52
ROBERTS, G. Harold (author)
Christmas has many different meanings. D p 8
ROBERTS, Oral (about)
Critique: Cartoonist challenged to top reality with art. Darrell Turner. pors Ag p 58
Fulfilling Promises--Falwell fulfills pledge. por D p 54
Oral Roberts and God. Roy L. Griggs. il Je p 28
ROBERTS, Tom (author)
Critique: Is religion news newsworthy? Je p 58
ROBERTSON, Pat (about)
"Cowboy" philosophy promotes violence. F p 57
Mainline TV. Ag p 59
Oral Roberts and God. Roy L. Griggs. il Je p 28
Salvation for Sale: An Insider's View of Pat Robertson's Ministry. Gerald T. Straub. (Book Review). Je p 60
ROBERTSON, Virginia (about)
Servant Stoles. Cleda Cox. il

ROBERTSON, Virginia (about)
Mr p 24
ROBERTSON, William R. (about)
Advisor for Stewards--to be a vice-president for development, Christian Church Foundation. por Mr p 54
ROBINSON, Barry (about)
Where Dollars are Multiplied (Christian Church Foundation). Betty L. Tankersley. il Ja p 18
ROBINSON, Gregory P. (author)
Going in circles. N p 80
ROBINSON, Heywood, Jr. (about)
Minorities face competitive market. Je p 47
ROBINSON, Rosetta (about)
More time for grief. Jack L. Barnes. Jl p 65
(author)
Beyond the Pain. il Ap p 13
RODRIGUEZ, Elizabeth (author)
CWF's Future. Nancy T. Heimer. il Mr p 25
RODRIGUEZ, Juan Antonio (about)
Blacks, Hispanics, Asians join forces. Ag p 42
Churches in Transition--First Christian Church and Iglesia Del Pueblo (Hammond, IN) share same facility and minister. por Mr p 45
RODRIGUEZ, Raquel (about)
International Economics--il Je p 55
ROGERS, F. M. (about)
Images of Love. William C. Mauk. il Ag p 19
ROH, Dong-Gook (about)
Recipient of David Tamotsu Kagiwada Memorial Scholarship Fund. Mr p 49
ROLAND, Richard (about)
Survey experts to share insights. My p 41
RORSCHACK, Robert (about)
Seeds That Grow--in group por Ap p 46
ROSE, Galen Lee (about)
In God's Forest. il Je p 2
ROSE-HEIM, Donna (author)
The Lively Congregation: A litany for the dedication of infants. S p 38
ROSEMERGY, Dan (about)
Donna Hoyt McWhirter ordained. My p 47
ROSNER, Patrice (about)
Educators examine larger context of work. Je p 44
ROSS, Don (about)
Standing Together--il My p 47
ROWELL, J. Cy (about)
Learning Situation--Association of Christian Church Educators. in group por Je p 44
ROWLAND, Christopher (author)
Christian Origins. (Book Review). Ap p 57
RUVENSTEIN, Richard E. (author)
Alchemists of Revolution. (Book Review). O p 57
RUBICK, Wade D. (about)
Another FBI director with Disciple roots. N p 64
(reviewer)
Ministry of the Laity. James Anderson and Ezra Earl Jones. (Book Review). F p 58
A Stone Cried Out. Shigeo Shimada. (Book Review). N p 77
RUETHER, Rosemary Radford (author)
Women-Church: Theology and Practice. (Book Review). Mr p 61
RUI-JAN, Xiu (about)
Chinese Thanksgiving--por Jl p 57
RUNCIE, Robert A. K. (about)
Divisions Within--plans for Peter Ainslie Lecture--in group por Ja p 40
A Prayer Meeting for Peace. Paul A. Crow, Jr. il O p 8
Prelate likes pralines. My p 42
Stopping for a Moment--World Day of Prayer for Peace. il Ja p 52
RUNYAN, Daniel V. (co-author)
Foresight. (Book Review). Mr p 60
RUSSELL, Charles J. (author)
Complacency. My p 63
RUSSELL, Letty (author)
The Future of Partnership. (Book Review). Mr p 60
Household of Freedom: Authority in Feminist Theology. (Book Review). S p 60
RUSSELL, Thomas (author_
The Widow. F p 66

RUTLEDGE, Mark (author)
Family Letters (from Israel). il N p 58
RUTLEDGE, V. Dennis (about)
Volunteers help vital projects move forward. Ap p 47
RYAN, James R. (about)
Large-church ministers target baby-boomers. Jl p 56
RYAN, Leo (about)
Jonestown survivor given life sentence. Je p 54
SABURO, Ozawa (about)
Japanese church women still seek equality. Mr p 57
SAGER, Hazel (about)
Punching the Clock--honored for service. il Jl p 48
SAKUMI, Ruriko (about)
Dancing Our Oneness. Londia R. Darden. il Mr p 2
SAMPLE, Tex (about)
Large-church ministers target baby-boomers. Jl p 56
Susan Alison Heim-Davis ordained. My p 47
SANCHEZ, Ismael and Daisy Machado (about)
Widening the Circle. Keith E. Clark. il N p 57
SANDBERG, Harry (about)
Burning Ambition--mortgage burning--in group por F p 46
SANDERCOX, Robert A. (about)
Baccalaureate Speaker--doctor of divinity to Nottingham. il S p 48
SANDERS, Bill (author)
The Lively Congregation: Higher expectations avoid creating the class one fears. F p 38
SANDERS, Charles W. (author)
Cheer of the crowd is valuable incentive. N p 12
SANDERS, Gerald (about)
Restoration churches meet for renewal. Jl p 57
SANDERS, Harland (about)
Disciples Are Going "Home." Audrey B. Lee. il F p 14
SANDS, Jim (author)
A Rainbow at Reykjavik. il Ja p 28
SARBER, V. Gayle (reviewer)
A Singing Faith. Jane Parker Huber. (Book Review). O p 58
SAUCEDO, Dan (about)
Partnership Studies--il My p 40
SAUNDERS, Agnes (about)
Help When It's Needed. Peggy Moore. il D p 15
SAUNDERS, John (about)
Why I Am a Disciple. Eric Yale Elder. il N p 29
SAUNDERS, Willette R. (about)
Faith's Vision on Canvas. por S p 2
SAVAGE, John (about)
Laboratory developers. Je p 49
SAVAGE, Richard (about)
Riding Together. Story and photos by Keith E. Clark. Je p 22
SAVALAS, Candace (about)
Dancing Our Oneness. Londia R. Darden. il Mr p 2
SAWYER, Dale M. (about)
Sharing Gifts--il Ag p 47
SAWYER, David (author)
Work of the Church. (Book Review). D p 61
SAWYER, Gerald F. (about)
Visits England, Scotland, Wales. Mr p 50
SAYLER, Mary Harwell (author)
Resurrection. Ap p 61
SCHAEF, Anne Wilson (author)
When Society Becomes an Addict. (Book Review). O p 57
SCHAEFER, Timothy B. (photographer)
The children's sermon--group. S p 39
Church service. Jl p 62
SCHAEFFER, Francis (about)
Francis Schaeffer: The Man and His Message. L. G. Parkhurst, Jr. (Book Review). Je p 59
SCHALLER, Lyle (about)
CWF's Future. Nancy T. Heimer il Mr p 25
Church growth newsletter links up with Methodist (Net Results). F p 44
SCHERPF, Marv (author)
Ironic omission. F p 64
SCHIFFMAN, Althea (about)
Donors enhance school. Je p 50
SCHNEIDER, Sandra M. (author)
Woman and the Word. (Book Review).

SCHNEIDER, Sandra M. (author)
Mr p 60
SCHOCK, Dustin (about)
Royal Regalia--il D p 42
SCHOEPF, Gayle and Elaine (about)
Profile: The Schoepfs. por O p 7
SCHROCK, Paul M. (photographer)
(1.) City church steeple; (2.) Country church. My p 20
Clasped hands. F p 27
Two women. Mr p 23
SCHROEDER, John M. (author)
Where Is Bethlehem? il D p 30
SCHROEDER, Oliver C. (about)
Fellow of Distinction awarded Schroeder. Jl p 46
SCHULTZ, M. Ray (reviewer)
The Good Red Road: Passages into Native Ameirca. Kenneth Lincoln and Al L. Slagle. (Book Review). D p 61
SCHULTZ, Melvin R. (reviewer)
Mengele: the Complete Story. Gerald L. Posner and John Ware. (Book Review). Ap p 57
Salvation for Sale: An Insider's View of Pat Robertson's Ministry. (Book Review). Je p 60
SCHUTZE, Katherine (about)
Disciples on an Inclusive Quest. La Taunya M. Bynum. il O p 14
SCHWARTZ, C. R. (about)
Timothy William Crowley ordained. D p 47
SCHWARTZENTRUBER, Michael (author)
From Crisis to New Creation. (Book Review). D p 62
SCHWARZ, Edna (author)
To the point. Ja p 61
SCHWARZ, Victor (author)
Supplanting scripture. Jl p 68
SCOTT, Marianne (author)
Seed From the East. il My p 25
OREON E. SCOTT FOUNDATION (about)
Where Dollars are Multiplied (Christian Church Foundation). Betty L. Tankersley. il Ja p 18
SCOTT, Paul (about)
The Disciple keeps up award-winning tradition. Jl p 42
SCUDDER, John R. (about)
T. A. Abbott award. por N p 47
SEALE, James M. (about)
Campbell bicentennial noted by society. Ag p 43
Ecumenical scholars study Campbell legacy. Je p 44
Practical articles. Larry O. Toney. Jl p 4
Restoration churches affirm their unity. S p 41
Restoration Unity--service of unity. il S p 41
Speaker at First Christian anniversary celebrations, Bowling Green, KY. S p 46
(author)
Sunday Manners. il F p 23
SEATON, Ronald and Edith (authors)
Family Letters (from India). N p 58
SECAUR, Don and Diana (about)
A Good Legacy. Carol Q. Murphy. il Mr p 14
SEEKERS SUNDAY SCHOOL CLASS, UPLAND (CA) CHRISTIAN CHURCH (author)
Missing the point. Ag p 65
SEIBERLING, John (about)
A Good Legacy. Carol Q. Murphy. il Mr p 14
SELSOR, Wayne (about)
Communion chalice. il O p 2
SESSIONS, William A., Jr. (about)
Another FBI director with Disciple roots. N p 64
SHACKLETT, Comer D. (author)
Grandmother power. Ap p 4
SHAKESPEARE, Frank (about)
Controversial Emissary--Pope John Paul II. por Ap p 53
SHARP, Charlie (about)
Sharing Gifts--il Ag p 47
SHAW, Patricia Walker (about)
Profile: A. Maceo Walker. Philette Jeter. por N p 13
SHAWGO, Mrs. Raymond, Jr. (author)
Restoring the discards. Ap p 4
SHEA, Kathryn (about)
Pastor, spouse arrested in contra aid protest. F p 41
SHEJAVALI, Abisai (about)
Forgotten Victims of Apartheid. Robert A. Fangmeier. il Ap p 17
SHENK, Sara W. (author)
Why Not Celebrate? (Book Review). D p 62
SHEPHERD, John (about)
Out of Order--candidates confirmed

SHEPHERD, John (about)
against wishes of church. in group por F p 53
SHERWOOD, J. C. (about)
Honored, 25 year minsitry. Mr p 50
SHETLER, Joanne (about)
Charismatics celebrate ecumenism, evangelism. Keith E. Clark. N p 74
SHIMADA, Shigeo (author)
A Stone Cried Out. (Book Review). N p 77
SHINN, Samuel (about)
Solidarity Protest--against South Korean policies. il S p 53
SHIREY, David A. (author)
Children are ready for stewardship talk. S p 6
(co-author)
A Task to Do Together. il My p 20
SHOOP, De Vere (artist)
Christmas display photos. D p 1
SHOTWELL, Malcolm (author)
Creative Programs for the Church Year: Help With Planning Holidays, Special Emphases and Seasonal Events. (Book Review). Je p 59
SHOWALTER, Nathan D. (co-author)
It Can Happen Today. (Book Review). Jl p 63
SIAS, G. Gerald (about)
Notebook. Herb Miller. por Ja p 37
SIKES, Walter (about)
A.D.T.D. Celebrates 30th Anniversary. N p 47
SILLARS, Chester (reviewer)
Apocalypse of the Word. Douglas Gwyn. (Book Review). Jl p 63
SILVEY, J. M. (about)
Donors enhance school. Je p 50
SIMBRO, William (author)
Profile: John Gay. por Ap p 7
SIMPSON, Herbert J. (about)
Solid Foundation--First Christian, Paducah (KY) burns mortgage. il Mr p 50
SIMUNDSON, Daniel J. (author)
Where is God in My Praying? (Book Review). Jl p 63
SINCLAIR, Ward (about)
Farmers' advocates endorse policy. Ag p 55
SINE, Mary Jane (about)
Well-rounded Preparation--Perrine ordained. il N p 71
SIRNIC, Susan (about)
Variety of writers develop lessons. O p 44
SIZEMORE, Roger (about)
Need Jeremiah and Moses. John McConnel. Ag p 61
SKAGGS, Hildur (about)
Riding Together. Story and photos by Keith E. Clark. il Je p 22
SKJOLD, Steve and Mary(photographers)
Woman at dining room table. Jl p 15
Young man counting money. Ja p 21
SKOCZYLAS, Roman (about)
Disciples, Catholics jointly sponsor refugee. Ap p 46
SLAGLE, Al M. (co-author)
The Good REd Road: Passages into Native America. (Book Review). D p 61
SLAVENS, Thomas P. (about)
Tenth book in five years. Mr p 50
To give address at centennial, First Christian Church, Sioux Falls, S.D. D p 45
SLOAN, C. Joanne (about)
Overly possessive. D. Wayne Doolen. Mr p 68
SLUSSER, Gerald H. (author)
From Jung to Jesus: Myth and Consciousness in the New Testament. (Book Review). F p 57
SMEDES, Lewis B. (author)
Choices. (Book Review). My p 58
SMEDLEY, George (about)
Receives Honored Minister pin. Mr p 52
SMEDLEY, Sarah (author)
Helping children read the Bible. il N p 76
SMITH, Bert W. (author)
CWF's Future. Nancy T. Heimer. il Mr p 25
SMITH, F. E. (about)
An answer to prayer. Ruth B. Nevill. F p 4
SMITH, G. T. (about)
Disciple Day at Chapman. Mr p 49
SMITH, Harold I. (author)
I Wish Someone Understood My Divorce. (Book Review). Ag p 60

SMITH, Harry E. (author)
Great enthusiasm. Jl p 4
SMITH, Joyce (about)
Radio series features seminary personalities. Ag p 41
SMITH, Nathan (about)
John Carrol Neece ordained. D p 46
William Christopher Dodson ordained. Ag p 49
SMITH, Pete (about)
Disciples of Christ Community Church, Champaign (IL) purchased church building. Mr p 49
SMITH, Ralph L. (about)
New region calls for financial realignment (Kansas City). F p 42
SMITH, Sally A. (about)
Missing in action. Noelle Thomas-Patton. Jl p 4
Seeking alternatives. Ja p 64
Vietnam's challenge. Ja p 63
SMITH, Sam (author)
A stewardship question. O p 59
SMITH, W. Alan (about)
Variety of writers develop lessons. O p 44
SMOTHERMAN, J. Don (author)
Saving the church. My p 64
SNIDER, Edward R., Sr. (about)
Space for Education--Conference on Creative Learning Environments. in group por Je p 44
SNIDER, Molly (about)
"God and Me" award. Jl p 47
SNYDER, Howard A. (co-author)
Foresight. (Book Review). Mr p 60
SOMERTON, W. H. and Irma C. (about)
Great Peace March involved Disciples. Je p 55
SOUTHWICK, Jay S. (author)
People of the Book. por Ag p 36; S p 32; O p 32; N p 36
SPANGLER, William M. (author)
Clock Watcher. il S p 27
SPARKS, Dennis D. (author)
A Name on Granite. Ag p 2
SPAULDING, Helen (about)
Recalling Progress--il O p 47
SPEAR, Harry B. (about)
Brite Graduate--Sarah Louise Crooke ordained--por Ja p 47
SPEIGHT, C. Frank (author)
Freedom with diversity. My p 62
SPEIGHT, C. Frank and Micki (about)
A four-generation Disciples family. Jl p 46
SPEIGHT, Henry F. (about)
Four-generation Disciples family. Jl p 46
SPEIGHT, Lindsay Michelle (about)
Fifth generation Disciples family member dedicated. Jl p 46
SPLETH, Richard and Nancy Brink-Spleth (about)
Working conference (CTS) eyes Disciples future. Mr p 44
SPONG, John S. (about)
Plea for Openness--Episcopal leaders agree to study document on sexual relationships. por My p 52
(co-author)
Beyond Moralism: A Contemporary View of the Ten Commandments. (Book Review). Ap p 58
SPOTSWOOD, William J. (author)
It's understandable. D p 65
SPRAGUE, Irene M. (author)
It's about time. Mr p 65
What love hates. S p 62
SPRINKLE, Stephen V. (author)
People of the Book. por Jl p 32; Ag p 32
SPRY, Ed (about)
Time for the Table. Je p 63
SPRY, Ed and Marilyn (authors)
Living Close to God. il Je p 8, cover
SRI LANKAN HINDU (FUJIHIRA) (photographer)
Sri Lankan man. S p 17
STACKHOUSE, Max L. (author)
Public Theology and Political Economy. (Book Review). D p 62
STAINTON, Michael and Ann (authors)
Family Letters (from Taiwan). Ag p 37
STALCUP, Joe A. (about)
Where Dollars are Multiplied (Christian Church Foundation). Betty L. Tankersley. il Ja p 18
STALLCUP, William (about)
Ineligible Receivers--il Je p 54
STATER-WEST, Barry S. (author)
Power of the Past. il O p 25

STAUFFER, C. Roy (about)
Anything goes? Irene Epler Vickers. F p 65
Building flexibility. Doug Carlson. O p 64
Circumstantial evidence. Chester Williamson. Ag p 61
Come as you are. Harold L. Kelly. S p 65
Dangerous assignment. Charlotte Pullen. S p 64
(author)
CWF's Future. Nancy T. Heimer. il Mr p 25
Since You Asked. Ja p 66; F p 65; Mr p 70; Ap p 66; My p 66; Je p 66; Jl p 70; Ag p 66; S p 66; O p 66; N p 84; D p 68; all por
STEBBINGS, Helen (about)
A Dove on the Cross (stained glass window, Hawaii). il Ja p 2
STEFFER, Robert W. (about)
DHM staffer becomes Canada executive. Ag p 45
STEIER, Betsy (about)
Charter celebration Treasure Coast Chirstian Church, Port St. Lucie, FL. S p 44
New churches preach on beaches. D p 42
STEINER, C. Thomas (author)
The Lively Congregation: Smaller board frees members for ministry. Ag p 38
STEINHOFF-SMITH, Roy Herndon (author)
In My Opinion: Refusing to pay taxes called patriotic responsibility. D p 58
STEINMETZ, George (about)
CBP retirements call forth new assignments. Ap p 43
STEINMETZ, Lawrence S. (author)
People of the Book. por Ja p 34; F p 30
(about)
Skillful communication. Ned S. Brown. Jl p 4
STEMMLER, Guin Tuckett (about)
What statistics say. Allyson Platt. Mr p 66
(author)
Putting Life Together: Musings For the Modern Woman. (Book Review). Je p 59
STEPHENS, Mary Lou (about)
Darryl Alan Parr ordained. F p 48
STEVENS, Carl (about)
Dissatisfied Donor--The Bible Speaks Church being sued. por Jl p 57
STEVENS, Patie Alfred (author)
Tribute to Mom and Dad. (poem). Je p 61
STEVENS, Ray (about)
Viewpoint. James L. Merrell. por O p 5
STEVENSON, Dwight E. (about)
Read it again. C. L. Duxbury. Mr p 68
(reviewer)
From Jung to Jesus: Myth and Consciousness in the New Testament. Gerald H. Slusser. (Book Review). F p 57
Household of Freedom: Authority in Feminist Theology. Letty M. Russell. (Book Review). S p 60
Reinhold Niebuhr and the Issues of Our Time. Ed. by Richard Harries. Mr p 62
The Stranger Within Your Gates: Uprooted People in the World Today. Andre Jacques. (Book Review). Je p 59
STEWART, Dwight C. (author)
The Church Computer (column). il Ap p 37; il Je p 31; il Ag p 31
STEWART, Lyndall (about)
Relocation for Expansion--in group por F p 46
STEWART, Robert E. (about)
Ola Irene Harrison ordained. D p 46
Texas Relocation--now area minister, Dallas Area Association. por Jl p 52
STIFEL, Alice Caroland (about)
Promotion from Within--to director of curriculum and program sales, Christian Board of Publication. por Ja p 49
STINEMAN, Lavera (about)
International Cuisine--il Ja p 46
STOLL, Scott (author)
Books. por Ja p 58

STONE, Barton W. (about)
Ecumenical scholars study Campbell legacy. Je p 44
Not just an opinion. Norman Rockwell. Jl p 68
Still Following Our "Polar Star." Theodore J. Nottingham. por F p 16
STONE, Cathy (about)
Ironic omission. Marv Scherpf. F p 64
STONE, Howard W. (about)
Brite Graduate--Sarah Louise Crooke ordained--por Ja p 47
STONE, James L. (author)
Minister's words remain in memory. Ap p 6
STONE, Ralph (about)
Servant Stoles. Cleda Cox. il Mr p 24
STONER, Jim and Janice (about)
Honing Skills--il N p 70
STOOP, Vernon (about)
Charismatics celebrate ecumenism, evangelism. Keith E. Clark. N p 74
Congress on Holy Spirit planned for July. Ap p 53
Restoration churches meet for renewal. Jl p 57
STORMER, Phillip Ronald (author)
Sense of outrage. Ag p 62
STORY, David E. (author)
He hopes his views will make an impact. Ja p 6
STOUT, Ernie (about)
Standing Together--il My p 47
STOUT, May (about)
Celebrates 100th birthday. Jl p 47
STRASSER, Michelle (about)
Youth share views from embassy visits. Ap p 40
STRAUB, Gerald T. (author)
Salvation for Sale: An Insider's View of Pat Robertson's Ministry. (Book Review). Je p 60
STRIX PIX (photographer)
Boy saying grace. N p 32
Full offering plates. S p 9
STRUCK, Albert (about)
STUART, Scott (author)
A Nurse Who Has a Mission. il Jl p 28
STUMME, Wayne (editor)
Bible and Mission. (Book Review). Je p 59
STUMP, Maryanne (author)
Canine Caller. il N p 25
SUBLETTE, Elizabeth (author)
Winds of God. il My p 27
SUBLETTE, George (about)
Winds of God. Elizabeth Sublette. il My p 27
SUGGS, James C. (about)
Jerry Vernon Calcott ordained. Ag p 50
Working conference (CTS) eyes Disciples future. Mr p 44
SUGGS, M. Jack (about)
Catholics, Disciples discuss Lord's Supper. Ap p 46
Declining student pool concerns DHE board. Ag p 41
Fifteen Decades--celebrates 150th anniversary--il F p 41
Three Days in November. il N p 45
Waters Bring Growth--in group por F p 46
SULLIVAN, Bennette and Louise (about)
Generous Ingenuity--church class donation to Salvation Army. il Ap p 47
SULLIVAN, Leon (about)
Intensifying Struggle--code of ethics for businesses operating in South Africa. il Ag p 54
SUMTER, Ronald (about)
Running for a Cause--run for world hunger. il My p 42
(author)
A "Last" Message. il D p 31
(reviewer)
You Can Become Whole Again. Jolanda Miller. (Book Review). Jl p 64
SWAGGERT, Jimmy (about)
Oral Roberts and God. Roy L. Griggs. il Je p 28
SWAN, Dave (photographer)
Teens in church school. D p 26
SWEENEY, Karen (about)
Profile: Karen Sweeney. Sherlu Walpole. por Mr p 7
SWEENEY, Z. T. (about)
Lofty pivot (Sweeney Chapel). il N p 8

SWIFT, Charles H., Jr. (about)
Retirement luncheon. Mr p 53
SYKES, Mildred S. (author)
To "Stir Up the Gift of God." il Ag p 16
SYNAN, Vinson (about)
Congress on Holy Spirit planned for July. Ap p 53
SZCZESNY, James (about)
Restoration Unity--service of unity. il S p 41
TABBERNEE, Bill (about)
"Godzon" Land. Allan W. Lee. il N p 22
TACKETT, Harold E. (reviewer)
Acting Out Faith: Christian Theatre Today. Gordon C. Bennett. (Book Review). O p 57
Did Jesus Rise From the Dead?--The Resurrection Debate. Terry L. Miethe, ed. (Book Review). O p 58
Modern Work and Human Meaning. John C. Raines and Donna C. Day-Lower. (Book REview). Ja p 59
Preaching: The Art of Connecting God and People. F. Dean Lueking. (Book Review). Mr p 62
TANKERSLEY, Betty L. (author)
Where Dollars are Multiplied (Christian Church Foundation). il Ja p 18
TANKERSLEY, Larry D. (about)
Mission partners rebut Readers Digest charges. Ja p 52
(author)
There's Plenty of Food for Everyone. il F p 21
TAPLEY, William (author)
Happily Ever After is No Accident. (Book Review). S p 60
TAYLOR, Daniel (author)
The Myth of Certainty. (Book Review). Mr p 62
TAYLOR, Gene (about)
Changing the Picture. Earl M. Caudill. il Ag p 28
TAYLOR, Marilyn (author)
Overstepping? My p 4
TAYLOR, Preston (about)
Black Disciples plan Tennessee gathering. O p 42
TAYLOR, Richard L. (about)
Executives debate priorities process. Mr p 44
Humbert arrested; to meet with pope. Je p 40
James Mark Curran ordained. Ap p 47
TAYLOR, Viola (about)
From Vision to Example. Story and photos by Lillian Moir. il Mr p 16
TAYLOR, William P. (about)
Standing Tall--il S p 44
TEEGARDEN, Kenneth L. (about)
Kenneth Teegarden: DHE Board Chair. por N p 45
Three Days in November. il N p 45
Working conference (CTS) eyes Disciples future. Mr p 44
TEMPLETON, Bill and Melissa (about)
Running for a Cause--il My p 42
TERBEEK, William (about)
A Dove on the Cross (stained glass window, Hawaii). il Ja p 2
TERRY, Joyce (about)
Golden Burden. Barbara Deane. il Ag p 24
TERRY, William Alfred (about)
National program spreads message. S p 41
THERESA, Mother (about)
A Prayer Meeting for Peace. Paul A. Crow, Jr. O p 8
THOKEY, James (about)
Where Dollars are Multiplied (Christian Church Foundation). Betty L. Tankersley. il Ja p 18
THORKELSON, Willmar (author)
Americans divided over religion? il Jl p 62
THOMAS, Gary E. (about)
Profile: Gary E. Thomas. Carol Albright. por Ja p 7
THOMAS, Kenneth Deane, Jr. (about)
Missing in action. Noelle Thomas-Patton. Jl p 4
THOMAS, Renaud (photographer)
Heart with arrow carved in wood. My p 29
Man on park bench. Ag p 29
THOMAS, Rex (about)
Speaking Up--Edna Poole honored. il S p 48
THOMAS, Robert A. (about)
In My Opinion: Time has come for new UCMS. S p 56

THOMAS, Robert A. (reviewer)
The Church Struggle in South Africa. John W. de Gruchy. (Book Review). Jl p 64
Minister/Mayor. William H. Hudnut, III, and Judy Keene. (Book Review). D p 62
THOMAS-PATTON, Noelle (author)
Missing in action. Jl p 4
THOMPSON, David M. (about)
Catholics, Disciples discuss Lord's Supper. Ap p 46
THOMPSON, Deborah (about)
Survey experts to share insights. My p 41
THOMPSON, Paul E. (about)
Advancing Leadership--new vice-chairperson of Board of Church Extension. in group por Mr p 45
THOMPSON, Rhodes, Jr. (about)
From the General Minister and President. John O. Humbert. Je p 30
Spheres of Influence--General Assembly speakers. pors Jl p 42
Teacher defends public protests. Ap p 40
(reviewer)
Being in Mission. Arthur O. F. Bauer. (Book Review). D p 62
Christian Responses in a World of Crisis. Ans J. van der Bent. (Book Review). Je p 60
No More Shacks! Millard Fuller with Diane Scott. (Book Review). F p 57
THOMPSON, Verona (about)
CBP retirements call forth new assignments. Ap p 43
THORINGTON, John (author)
Be reconciled. N p 79
THURMAN, Kenneth L. (author)
A great miracle. O p 4
THURSTON, Bonnie Bowman (about)
Creeping pantheism. Rick Rehmert. Ap p 60
(author)
Breath of God (spiritual power). il Ja p 23
(reviewer)
When Society Becomes an Addict. Anne Wilson Schaef. (Book Review). O p 57
THURSTON, Burton B. (reviewer)
Alchemist of Revolution. Richard E. Rubenstein. (Book Review). O p 57
TICKNOR, Raymond (about)
Scholar travels miles to bring Bible home (Roger N. Carstensen). por Ja p 44
TICKNOR, Raymond and Judy (about)
Volunteers help vital projects move forward. Ap p 47
TIMM, Jenns (about)
Beginning Fifth Decade--Church World Service. il F p 53
TOBIN, Amy (about)
Sacrificial Lifestyle--il Je p 49
TODD, R. S. Garfield (about)
"Godzon" Land. Allan W. Lee. il N p 22
TOLAN, John (about)
Love Feast--Por Ja p 46
TOLLE, Susan (author)
An elusive quest. O p 4
TOMLIN, H. B. "Tommy" (about)
CBP retirements call forth new assignments. Ap p 43
(author)
Resource Center for the Church. il, por N p 50
TONEY, Larry O. (about)
Restoration Unity--service of unity. il S p 41
(author)
Practical articles. Jl p 4
TOPLIFFE, Neil E. (about)
The Disciple keeps up award-winning tradition. Jl p 42
Mass Media Messages--Carolyn Day named vice-president for communication of the Disciples of Christ. por My p 47
TORRES, Lucas (about)
New Leadership--first vice-moderator. pors Ag p 42
Significant Contributions--certificates of appreciation to Ann C. Preston and Lucas Torres. il Mr p 46
TOULOUSE, Mark G. (author)
From Prophet of Realism to Priest of Nationalism. (Book Review). Je p 60
TOWRY, Russell N. and Dulcie (about)
Half a Century--Towry receives Honored Minister pin. il Mr p 52

TRAVICK, Wanda M. (author)
Nourishment. il O p 2
TREMMELL, William C. (author)
Dark Side: The Satan Story. (Book Review). S p 60
TRAXLER, David (about)
David L. Birch ordained. Ag p 50
TREFZGER, Marilyn (author)
CWF's Future. Nancy T. Heimer. il Mr p 25
TROUT, Jessie (about)
Recalling Progress--il O p 47
TROUTMAN, Russell (author)
Stability. (poem). S p 68
TROXLER, David (about)
They Let George Do It! Michael E. Dixon. il My p 14
TUBBLEVILLE, Ginger (about)
Movie Money--Stone-Campbell film project--por Ja p 41
TUBMAN, Emily T. (about)
Historic church welcomes travellers. Ag p 45
TUCKER, William E. (about)
Anti-apartheid action urged on TCU board. O p 42
From the General Minister and President. John O. Humbert. N p 55
Sessions '88 men's event to draw 1,200. O p 43
TULL, Curt (about)
Fellowship hall renamed to honor Tull. Jl p 49
TURNER, Darrell (author)
Critique: Cartoonist challenged to top reality with art. pors Ag p 58
TURNER, James (about)
Installed as "Fellow" by College of Chaplains. Jl p 49
TURNER, Phil (about)
Designed for Accessibility--in group por F p 46
TYLER, Henry Hart (about)
Brite Graduate--Sarah Louise Crooke ordained--por Ja p 47
UNDERBRINK, Michelle (about)
Punching the Clock--honored for services given. il Jl p 48
UNDERHILL, Evelyn (about)
Breath of God (spiritual power). Bonnie Bowman Thurston. il Ja p 23
UNDERWOOD, Pat (author)
Listen to the children. Jl p 24
UPDEGRAFF, John C. (author)
In My Opinion: Successful ministries are based on trust. Ja p 53
(about)
Discovering the Disciples. Charles B. Highfield and Charles D. Watkins. il My p 11
Skylight--new sanctuary, First Christian Church, Zephyrhills, FL, dedicated. il S p 44
Turn on the light. Jeff Wilson. F p 64
What statistics say. Allyson Platt. Mr. p 66
VACCARIELLO, Carol (about)
Thomas L. Harwell ordained. Ag p 50
VAN DER BENT, Ans J. (author)
Christian Responses in a World of Crisis. (Book Review). Je p 60
VAN DOREN, Gerald A. (author)
Rock of ages. Jl p 66
VAN DUSEN, Harold (about)
Settings. Lois Lyford. il N p 35
VAN DUSSELDORP, Mae (about)
por p 3 (Story, p 28)
VAN HEYNIGAN, Terry (about)
C.Morgan Wickizer ordained. D p 45
VAN HOOSEN, Richard (about)
Widening the Circle. Keith E. Clark. il N p 57
VARGAS, David (about)
Anniversary, First Christian Church, Alhambra, CA. Je p 42
Boff: "United in the Same Struggle." Robert Bowen. por F p 28
VARNUM, Ed (author)
Who is faithful? Jl p 67
VASBINDER, Dalene (author)
Family Letters (from El Salvador). il Jl p 39
(co-author)
Family Letters (from El Salvador). il S p 36
VAUGHN, Jack T. (about)
Jewish Christian Dialogue--to Wichita, KS, National Conference for Christians and Jews. por F p 50
VEALE, T. Erwin (about)
Jerry Vernon Calcott ordained. Ag p 50

VEATCH, Lawrence R. (author)
No Bystander at Bethlehem. il D p 10
(reviewer)
The Apartheid Crisis. Oliver Williams. (Book Review). My p 58
Help! Jean I. Clark and others. (Book Review). Jl p 63
The Hospice Alternative: A New Context for Death and Dying. Anne Munley. (Book Review). Ap p 58
VER BERG, Joanne (reviewer)
Bible Stories for the Church Year. Kristen J. Ingram. (Book Review). D p 61
VICKERS, Irene Epler (author)
Anything goes? F p 65
VIDAVER, Lois (author)
Safe Journey. il S p 20
VILLA-VICENCIO, Charles (author)
When Prayer Makes News. (Book Review). F p 58
VIMONT, Martha Schubert (author)
The Real Thing. il D p 14
VOLGINA, Tatiana (about)
One in Christ--il Mr p 57
VON ALMEN, John M. (about)
National program spreads message. S p 41
VON WARTENBERG-POTTER, Barbel
(co-editor)
New Eyes for Reading. (Book Review). My p 58
WCC (author)
My Neighbor's Faith and Mine: Theological Discoveries Through Interfaith Dialogue. (Book Review). My p 58
WACO, R. Michael (about)
Susan Alison Heim-Davis ordained. Mr p 47
WADE, Mrs. E. Mott (author)
Quality of education. Mr p 66
WADKINS, Doug (about)
Rewarding excellence. Je p 51
WAGNER, Craig (about)
Learning to Listen--investing with ethical principles. por Ja p 53
WAGNER, Flossie (about)
Snuffing Out Candles--il Je p 45
WAHLBERG, Rachel Conrad (author)
Jesus According to a Woman. (Book Review). Mr p 60
WAHONICK, Bobbie (about)
Honored for opera performance. Jl p 47
WAIT, Hazel (about)
International Cuisine--il Ja p 46
To "Stir Up the Gift of God." Mildred Sykes. il Ag p 16
WAITE, Terry (about)
Prisoner Exchange--in group por F p 52
WALDROP, A. Guy (about)
Riding Together. Story and photos by Keith E. Clark. il Je p 22
Well-rounded Preparation--Perrine ordained. il N p 71
WALKER, A. Maceo (about)
Profile: A. Maceo Walker. Philette Jeter. por N p 13
WALKER, Darrell (author)
Our Caring Is a "Big Deal!" il N p 30
WALKER, Erline (about)
Ecumenical Participation--E. Carolyn ordained. il D p 46
WALKER, Granville (about)
Ecumenical Participation--E. Carolyn Wills ordained. il D p 46
WALKER, Jimmy (about)
Waters Bring Growth--in group por F p 46
WALKER, Lionel (about)
Why I Am a Disciple. Eric Yale Elder. il N p 29
WALKER, Nathaniel (about)
Freeing Captives--wrongly convicted. il Mr p 57
WALLACE, Robert E. (author)
Nitty-gritty inspiration. O p 64
Smacks of bibliolatry. N p 80
WALLING, Linda Hanna (about)
Declining student pool concerns DHE board. Ag p 41
WALPOLE, Sherlu (author)
Profile: Karen Sweeney. por Mr p 7
WALSER, D. W. (author)
Narrow-mindedness. Mr p 68
WALSH, Ruth M. (author)
Critique: Does Christian literature reflect Christ or modern values? il Ap p 56
WARD, Mae Yoho (about)
From Vision to Example. Story and

WARD, Mae Yoho (about)
photos by Lillian Moir. il Mr p 16
WARE, John (co-author)
Mengele: The Complete Story. (Book Review). Ap p 57
WARREN, W. R. (about)
An answer to prayer. Ruth B. Nevill. F p 4
WARWICK, Margaret (author)
Already at work. Mr p 64
WASCOVICH, George (about)
Continuing Assistance--il Mr p 51
WASHINGTON, George (about)
Abe's Hero. Charles L. Woodall. il F p 8
WASHINGTON, Peter C. (about)
Honored by church. Jl p 51
WASILEWSKI, Caz (about)
Royal Regalia--il D p 42
WASSNER, William J. (about)
Working Together--Scouting awards presented. il Jl p 46
WATKINS, Bill (about)
Discovering the Disciples. Charles B. Highfield and Charles D. Watkins. il My p 11
WATKINS, Charles D. (co-author)
Discovering the Disciples. il My p 11
WATKINS, Harold R. (about)
Advancing Leadership--in group por Mr p 45
BCE notes record year in loan activity. Je p 45
Going Down Under--plans for World Convention. il S p 40
Significant Contributions--certificates of appreciation to Preston and Torres. il Mr p 46
WATKINS, Keith (about)
The Disciples Theological Digest. N p 48
Herald B. Monroe Chair established. S p 48
Liturgy Scholar--named director, Sweeney Chapel. por D p 50
WATSON, Angela (about)
1987 STEEM interns. il N p 46
WATSON, Bill and Linda Weeks (about)
Headed for Africa--Julia Goodall Weeks to Zaire. group por D p 44
WATSON, Kenneth (about)
Brite Graduate--Sarah Louise Crooke ordained--por Ja p 47
Ecumenical Participation--E. Carolyn Wills ordained. il D p 46
Susan Alison Heim-Davis ordained. My p 47
WEAGLE, Susan (about)
Global Consciousness--exchange program. il Je p 41
WEATHERSBY, Louise (about)
Snuffing Out Candles--il Je p 45
WEATHERSPOON, Barbara (author)
Family Letters (from The Philippines). Mr p 31
WEAVER, John (about)
Well-rounded Preparation--Perrine ordained. il N p 71
WEAVER-HUDSON, John (author)
UCC Reunion. Ag p 61
WEBB, Maxwell J. (reviewer)
My Neighbor's Faith and Mine: Theological Discoveries Through Interfaith Dialogue. (Book Review). My p 58
WEBER, Ed and Alice (about)
Westerners enjoy freedom to share peace message. F p 52
WEDELL, Roger W. (author)
Seeing the Faith. il S p 11
WEEKLY, James (co-author)
Beginnings. (Book Review). Jl p 64
WEEKS, Julia Goodall (about)
Headed for Africa--Missionary to Zaire. il D p 44
WEHNER, Joe (about)
Service to the Church--elder emeritus. il S p 48
WEIDMAN, Judith L. (author)
Christian Feminism: Visions of a New Humanity. (Book Review). D p 61
WEIR, Benjamin (about)
Prisoner Exchange--in group por F p 52
WEIR, Winnie (about)
Maintaining Standards--practicing lesbian. il D p 55
WEITZEIL, Robert O. (author)
Living with weakness. Mr p 67
WELCH, E. C. (about)
Profile: E. C. Welch. May Lord. por F p 7
WELCH, Rosa Page (about)
Profile: E. C. Welch. May Lord. por F p 7

WELLER, Armand (about)
Restoration churches meet for renewal. Jl p 57
WELSH, Robert K. (about)
Catholics, Disciples discuss Lord's Supper. Ap p 46
Working conference (CTS) eyes Disciples future. Mr p 44
WELSH, W. A. (reviewer)
Beyond Moralism: A Contemporary View of the Ten Commandments. John S. Spong and Denise G. Haines. (Book Review). Ap p 58
What Is Living, What Is Dead in Christianity: Breaking the Liberal-Conservative Deadlock. Charles Davis. (Book Review). Mr p 62
WEST, Clyde (about)
Punching the Clock--honored for service given. il Jl p 48
WHITCRAFT, Althea (about)
Donors enhance school. Je p 50
WHITE, Dora (about)
Volunteers help vital projects move forward. Ap p 47
WHITE, Janet (about)
Past meets future in NBA centennial. Je p 45
Serving in a Hard Hat. Arthur L. Buell. il Mr p 28
WHITE, Jim (about)
Serving in a Hard Hat (Janet White). Arthur L. Buell. il Mr p 28
WHITE, Ronald C. Jr. (editor)
American Christianity: A Case Approach. (Book Review). D p 62
WIARD, Rose (about)
Help When It's Needed. Peggy Moore. pors D p 15
WICKIZER, Charles (about)
C. Morgan Wickizer ordained. D p 45
WIDENER, Albert J., Jr. (about)
God's Messengers. Sheila L. Hunter. Mr p 19
WIENS, Thomas J. (about)
Disciples at Yale. Je p 51
WIESEL, Elie (about)
Higher Platform--wins 1986 Nobel Peace Prize. por Ja p 53
WILKERSON, Glen (about)
Sessions '88 men's event to draw 1,200. O p 43
WILKINS, Jan (author)
Evangelism program is a link of service. Ja p 6
WILKS, Mabel (about)
Help When It's Needed. Peggy Moroe. pors D p 15
WILLEY, Miriam (about)
Westerners enjoy freedom to share peace message. F p 52
WILLIAMS, Beverly (about)
Encouraging Contributions--for Reconciliation--il Ja p 40
WILLIAMS, Christopher (about)
1987 STEEM interns. il N p 46
WILLIAMS, David (about)
Relocation for Expansion--in group por F p 46
WILLIAMS, Dorothy (co-author)
The Quicksilver Years: The Hopes and Fears of Early Adolescence. (Book Review). Ag p 60
WILLIAMS, George and Gilds (about)
Canine Caller. Maryanne Stump. il N p 25
WILLIAMS, Louis (about)
Super Senior Saints--50 year member and elder. il N p 71
WILLIAMS, Mr. and Mrs. H. W. (about)
Living Close to God. Ed and Marilyn Spry. il Je p 8
WILLIAMS, Hank (about)
Standing Together--il My p 47
WILLIAMS, J. O. (about)
New Associate--to staff of Christian Church in North Carolina. por Jl p 53
WILLIAMS, Kathryn T. (about)
Architecture shows mission priorities. Je p 44
Stewards Still. Marilyn Moffett. il Mr p 20
Working conference (CTS) eyes Disciples future. Mr p 44
WILLIAMS, Maurice (about)
Farmers' advocates endorse policy. Ag p 55
WILLIAMS, Newell (about)
Working conference (CTS) eyes Disciples future. Mr p 44
WILLIAMS, Oliver (author)
The Apartheid Crisis. (Book Review). My p 58

WILLIAMS, Pat (author)
Many names, one body. Mr p 65
WILLIAMS, Ray and Hazel (about)
Elder emeritus honors. S p 47
WILLIAMS, Mr. & Mrs. W. H. (about)
Stewards Still. Marilyn Moffett. il Mr p 20
WILLIAMSON, Chester (author)
Circumstantial evidence. Ag p 61
WILLIAMSON, Clark M. (about)
A.D.T.D. Celebrates 30th Anniversary. N p 47
Working conference (CTS) eyes Disciples future. Mr p 44
WILLIAMSON, Elyse K. (about)
Working conference (CTS) eyes Disciples future. Mr p 44
WILLIS, Andy (about)
"God and Family" award. Jl p 47
WILLS, E. Carolyn (about)
Ecumenical Participation--Wills ordained. group por D p 46
WILLSON, Brian (about)
Training for Peace--Jesse Jackson prays. il D p 54
WILSON, Bob (about)
New Housing Effort--director "Jimmy Carter Work Project." in por D p 42
WILSON, Charles Lee (about)
50th anniversary of ordination celebrated. Jl p 51
WILSON, Cynthia (about)
Dancing Our Oneness. Londia R. Darden. il Mr p 2
WILSON, G. Hugh (reviewer)
Christian Marriage: The Worship of God/and The Funeral: A Service of Witness to the Resurrection. Presbyterian Church (USA) and Cumberland Presbyterian Church. (Book Review). Mr p 62
Jesus in History and Myth. R. Joseph Hoffman and Gerald A. Larue, eds. (Book Review). Ap p 58
Raising Drug-Free Kids in a Drug-Filled World. William M. and Nancy M. Perkins. (Book Review). D p 61
Saying Yes and Saying No: On Rendering to God and Caesar. Robert McAfee Brown. (Book Review). Ja p 59
WILSON, James R. (about)
Volunteers help vital projects move forward. Ap p 47
WILSON, Jeff (author)
Turn on the light. F p 64
WILSON, Randy (about)
Attuned to Culture--il Ag p 49
WILSON, Susan M. (photographer)
(1.) Dale Bowman; (2.) Karen Lipinczyk, Manuel Jesus Pablete. S p 21
WIMBER, John (about)
Congress on Holy Spirit planned for July. Ap p 53
WINGO, Claude (author)
Preach tithing. D p 65
WINNERS, Stephen (about)
Pastor, spouse arrested in contra aid protest. F p 41
WINSLOW, William J., Jr. (author)
What if we're wrong? O p 62
WINTER, Myrna (about)
Relocation for Expansion--in group por F p 46
WIRT, Douglas (about)
Calling Rights (telephone). Pat Aufderheide. il Ja p 10
WISE, Alonzo (about)
C. Morgan Wickizer ordained. D p 45
WISEMAN, Phil (photographer)
Girl at table. Mr p 26
Man, woman at conference table. Mr p 43
Man, woman working at table. N p 63
People studying. N p 61
WITHROW, Matthew (about)
Repeating Tradition--new construction, Central Christian Church, Decatur, IL. il S p 43
WITTER, Evelyn (author)
"Duet" demonstrated meaning of the song. Ag p 6
WOLFE, Lola (about)
The Disciple keeps up award-winning tradition. Jl p 42
WOMACK, James E. (about)
Riding Together. Story and photos by Keith E. Clark. Je p 22
WOMACK, Jan George (author)
CWF's Future. Nancy T. Heimer. il Mr p 25

WOMACK, Jan George (author)
In My Opinion: Language and reality change together. Mr p 58
WOOD, Blair (about)
Ring in the New--il Mr p 44
WOOD, John E., Jr. (about)
Restoration Unity--service of unity. il S p 41
WOOD, Lois E. (author)
Signs on church are short sermons. F p 6
WOODALL, Charles L. (author)
Abe's Hero. il F p 8
WOODING, Dan (about)
Risky business. S p 53
WOODRIDGE, Jay (about)
Ecumenical Participation--E. Carolyn Wills ordained. il D p 46
WOODRUFF, Jim (about)
In God's Forest. il Je p 2
WOODS, Daniel L. (about)
New Leadership--General Assembly moderator. pors Ag p 42
WOODWORTH, Mary (photographer)
Caz Wasilewski, Ryan Hosted, Dustin Schock. D p 42
WOOLFOLK, Helen (about)
Punching the Clock--honored for service given. il Jl p 48
WOOLFOLK, Jean (about)
Disciples on an Inclusive Quest. La Taunya M. Bynum. il O p 14
WORSHAM, Gibson (about)
Celebrating Story--il Je p 42
WRAY, Johnny (author)
"Preacher." Je p 24
WRIGHT, Harold Bell (about)
Shepherd With a Creative Pen. Kathleen Dale Wright. il, por Ja p 26
WRIGHT, Kathleen Dale (author)
Shepherd With a Creative Pen. (Harold Bell Wright). il Ja p 26
WRIGHT, Madonna (about)
Volunteers help vital projects move forward. Ap p 47
WRIGHT, Nancy (about)
Editor seeks teens' questions. N p 65
WRIGHT, Stan (about)
A "Family" Story. F p 12
YAO, Richard (about)
Help for escapees from narrow-minded religion. Ja p 53
YASEEN, Leonard C. (author)
The Jesus Connection. (Book Review). Ap p 58
YATES, Mrs. Elmer A. (author)
Into the fireplace. D p 6
YAWBERG, Bob (about)
Restoration churches meet for renewal. Jl p 57
YI, Jang Kil (about)
Decade of Outreach--il N p 67
YONGI CHO, Paul (about)
Congress on Holy Spirit planned for July. Ap p 53
YOUNG, David P. (author)
The Speed of Love. (Book Review). F p 58
YOUNG, David P. (author)
21st Century Pioneering: A Scrapbook of the Future. (Book Review). F p 58
YOUNG, John (about)
Commitment, support help new church grow. Ap p 44
YOUNG, Ralph (about)
Thomas L. Harwell ordained. Ag p 50
YOUNGER, Doris Anne (about)
Humbert arrested; to meet with pope. Je p 40
Moment of Confrontation--four arrested. il Je p 40
YOUNKIN, Mattie Hart (about)
They Couldn't Keep Her Quiet. Marge and Hiram Lester. por Je p 18
ZACHRY, John A. (author)
Picking and choosing. S p 61
ZANESKY, Bob (about)
Suit for Possession--against Jerry Falwell. il S p 52
ZIGLAR, Richard V. (about)
Educators examine larger context of work. Je p 44
(author)
What we do after Christmas is important. Ja p 6
ZIKMUND, Barbara Brown (about)
Ecumenical scholars study Campbell legacy. Je p 44
Three Days in November. il N p 45
ZIMMERMAN, Jo Ann (about)
Profile: Jo Ann Zimmerman. James S. Kratz. por Ag p 7

ZIMMERMAN, John D. (about)
Supplanting scripture. Victor Schwarz. Jl p 68
ZIMMERMAN, Terry (about)
Educators examine larger context of work. Je p 44
Variety of writers develop lessons. O p 44
ZOLLARS, Roger A. (reviewer)
Active Parenting. Michael Popkin. Book Review). D p 62
I Wish Someone Understood My Divorce. Harold I. Smith. (Book Review). Ag p 60
Theology by the People: Reflections on Doing Theology in Community. Samuel Amirtham and John S. Pobee, eds. (Book Review). Ap p 58
Through the Landscape of Faith: Christian Life Maps. Lucy Bregman. (Book Review). Ja p 59
When Prayer Makes News. Alan A. Boesak and Charles Villa-Vicencio. (Book Review). F p 58
Widening the Horizons: Pastoral Responses to a Fragmented Society. Charles V. Gerkin. (Book Review). Je p 60

A.D.T.D. Celebrates 30th Anniversary. N p 47
AIDS: New "lepers" call for Christlike compassion. Charles H. Bayer. Jl p 58
Abe's Hero. Charles L. Woodall. il F p 8
Add a disclaimer. James H. Messmer. F p 64
Advancing Leadership--il Mr p 45
Advisors for Stewards--por Mr p 54
Aeronautical Background--por Ag p 50
African Accents--il O p 40
Aid to Managua helped by Iran arms sale. My p 52
All are tempted. Haven D. Mankin. S p 63
All Dolled Up--il D p 42
Already at work. Margaret Warwick. Mr p 64
Alternative Spring Break--il Ag p 40
American Asian leader calls for evangelism. Mr p 46
Americans divided over religion? Willmar Thorkelson. Jl p 62
An answer to prayer. Ruth B. Nevill. F p 4
Another China reunion. George Cherryhomes. Ap p 62
Another Day. George England. F p 22
Another FBI director with Disciple roots. N p 64
Another Friend--por D p 53
Anti-apartheid action urged on TCU board. O p 42
Anti-porn Campaigners--il F p 52
Anti-torture group joins rights office. O p 44
Anything goes? Irene Epler Vickers. F p 65
Anywhere. (poem). Faye Field. My p 22
Appreciating difference. Barbara Reed. O p 65
Appreciating the Gift. Kathleen Joy Morgan. il S p 26
"Appropriate"--and More! Nancy Jo Batman. por N p 19
Appropriate Award--il Jl p 49
Approximately 155 people . . . D p 45
Architecture shows mission priorities. Je p 44
Artistry of Love. My p 2
Asking too much. William E. and Doris C. Baer. Ap p 60
Assembled for Worship--il O p 41
Asian Americans need second invitation. Rita Nakashima Brock. Jl p 60
At what price? Sam Nickols. Ap p 62
Attacking evangelicals. Michael J. Brenneis. N p 10
Attuned to Culture--il Ag p 49
Autonomy in a conciliar age. O p 50
BCE notes record year in loan activity. Je p 45
Babushka. Mildred A. Magner. il Ja p 25
Baccalaureate Speaker--il S p 48
Back to Bethany. Story and photos by Herbert H. Lambert. il Ag p 11
Bailing out. D p 54
Bazaars represent bizarre "giving." John M. Hardy. F p 54
Be reconciled. John Harrington. N p 79
Bear with me. Michael McGinnis. F p 4
Beginning Fifth Decade--por F p 53
Behind the Scenes--por D p 52
Bells to ring. S p 52
A Better Job With Our Prayers. il D p 28
Better Stewards. Ellen H. G. Culpepper. il Ja p 21
Betrayed of calling. Don E. Gibson. F p 64
Beyond Biology. Thomas R. Jewell. il Je p 17
Beyond example and substitute. (In My Opinion) Stan G. Duncan. Ap p 54
Beyond the Disability. William C. Mauk. il N p 87
Beyond the Pain. Rosetta Robinson. il Ap p 13
Bible translation produces some smiles. S p 6
Big Apple losing its appeal? O p 50
Big-name entertainment visits Jarvis. Je p 49

Birth is historic milestone for church. Mr p 6
Black Disciples plan Tennessee gathering. O p 42
Black leaders support new Disciples center. Mr p 45
Blacks, Hispanics, Asians join forces. Ag p 42
Blessed are the plodders. Charlotte Mahin Pullen. Ap p 4
The book you buy but seldom use. Don Manworren. Je p 38
Breaking Through Barriers--il My p 53
Breath of God. Bonnie Bowman Thurston. il Ja p 23
Brightest lights. David R. Darnell. Je p 61
Brite Graduate--por Ja p 47
Broadcasting Background--por Jl p 52
Buddies for God. A Mother Reborn. S p 65
Building flexibility. Doug Carlson. O p 64
Burning Ambition--il F p 46
Busy With a Purpose. Story by Nancy Jo Batman. Photos by Roy Batman. il N p 16
Buying an organ is hazardous duty. Joey Hickok. S p 6
By Choice. Victor M. Parachin. S p 25
By What Authority? Ronald J. Allen. il D p 25
CBP retirements call forth new assignments. Ap p 43
COCU Covenant avoids "merger" language. Ap p 52
COCU recommending mutual recognition. Ag p 55
CWF's Future? Nancy T. Heimer. il Mr p 25
Cafeteria plan? Joe Howard. O p 62
The call to die. Jerry Ridling. Ja p 4
Called to Leadership--por My p 47
Calling Rights. Pat Aufderheide. il Ja p 10
Campbell bicentennial noted by society. Ag p 43
Campus ministry hosts peacemaking emphasis. Ap p 40
Canine Caller. Maryanne Stump. il N p 25
Capitol idea. Je p 51
Care urged in debate on welfare reform. My p 53
Caring Disciples: A Prayer. O p 29
Caring Disciples . . . NBA Yesterday and Tomorrow! William O. Mauk. Mr p 35
Carla and the Cat. Laura Bailey. il Ap p 10
Carping from sidelines. Daryl G. Donovan. N p 10
Cartoonist challenged to top reality with art. Darrell Turner. pors Ag p 58
Catholics, Disciples discuss Lord's Supper. Ap p 46
Ceased to be helpful. Arnold Nelson, Jr. Je p 4
Celebrating Story--il Je p 42
Centering on scripture. Edith Davis. Ja p 65
Champions of liberty are regressing. Steven Green. Je p 56
Change of Pace--por Ja p 44
Change of State--il S p 48
Changes Within Division Staff. pors N p 46
Changing Assignments--por Ap p 51
Changing the Picture. Earl M. Caudill. il Ag p 28
Charismatics celebrate ecumenism, evangelism. Keith E. Clark. N p 74
Cheer of the crowd is valuable incentive. Charles W. Sanders. N p 12
Children are ready for stewardship talk. David A. Shirley. S p 6
Children imprisoned; violence escalates. Ag p 54
Children's progress. Lois Stillings Barton. N p 73
Chinese Thanksgiving--por Jl p 57
The choir had a message to "sell." Frances Hall. O p 6
"The Christ Who Unites." Darryl A. Parr. il Jl p 20
The Christian was a big shot for some! O p 6
Christianity in China. McReynolds, James. Ap p 64
Christians Get Angry! Neal A. Kuyper. il Jl p 14
Christians on Ice. Marlene Bagnull. il Ja p 24

Christmas has many different meanings. D p 8
Christmas wreath survives holiday blaze. Ap p 43
Church board publicly opposes nuclear weapons. D p 44
Church growth events line up name speakers. Je p 46
Church growth newsletter links up with Methodist. F p 14
Church Reflections. Jeff Knighton. (poem). My p 24
Church women and the future: acceptance or rejection? Marilyn Hotz. il Mr p 60
Church-going is necessary "exercise." William S. Mitchell. Mr p 6
Churches in Transition--por Mr p 45
Circumstantial evidence. Chester Williamson. Ag p 61
City to buy, lease back Phillips campus. S p 40
Civics, religious texts compared. O p 43
Clergy-laity minsitry issues challenge UCC. My p 53
Clock Watcher. William M. Spangler. il S p 27
Closet Charismatic. Daryl G. Donovan. F p 62
Come and see. Harry V. Jorgensen. O p 4
Come as you are. Harold L. Kelly. S p 65
Coming Home--por Jl p 54
Commitment, support help new church grow. Jim Johnson. Ap p 44
Communion. Virginia S. Martins. il O p 2
Complacency. Charles J. Russell. My p 63
Compromised carrier. S p 52
Concensus on mission. S p 53
Conclusion questioned. David Hartman. F p 65
Concurring. Eugene Curtis Hill, III. My p 61
Conference avoids trivialities. Charles H. Bayer. S p 54
Congregation confronted with "weighty" matters. Robert Henning, Jr. Jl p 6
Congress on Holy Spirit planned for July. Ap p 53
Consumer electronics pioneer honored at TCU. Je p 49
Continuing Assistance--il Mr p 51
Continuing education. Cherry Fields. Mr p 66
Continuing education refreshes minister and congregation. Gerald Harris. il N p 61
Contributing to Community--pors Ja p 50
Controversial Emissary--por Ap p 53
Conversations. Wanda Gettler. D p 17
Conversion in Solitude--por Ap p 53
Cool idea requires professional talent. D p 42
A courageous stand. Ronald E. Crooks. Je p 4
Courts give schools national showcase. Je p 48
"Cowboy" philosophy promotes violence. F p 57
Credit where due. Carole C. Jordan. Je p 65
Creeping pantheism. Rick Rehmert. Ap p 60
Crisis of confidence. Edwin W. Gorom. D p 64
A crisis of truth. Alan E. Filippi. Ap p 62
Crying for help. F p 52
Cuba specialist visits Caribbean. Je p 49
DHM staffer becomes Canada executive. Ag p 45
DOM resolutions address hot spots. Jl p 42
DPF Organizes in Kansas City--il Je p 43
Dancing Our Oneness. Story and photo by Londia R. Darden. Mr p 2
Dangerous assignment. Charlotte Pullen. S p 64
Dangerous work. Harold E. Harmon. N p 79
Deadly role-playing games. S p 59
Decade of Outreach--il N p 67
Declining student pool concerns DHE board. Ag p 41
Deeper significance caught by children. Cathe Anderson. O p 6
Depression-war-era youth group renews ties. Mr p 49
The descriptions are very ecumenical. F p 5

Designed for Accessibility--il F p 46
Determining essentials. Douglas Andrew Garner. Mr p 69
Devotion--il Mr p 56
Did this bishop have an extra large appetite? From One World. Jl p 6
Digging Deeper--il Ja p 41
A direct line? Rodney L. Fleener. Ag p 63
Directory has a number of uses. Peggy Hayward. My p 6
The Disciple keeps up award-winning tradition. Jl p 42
Disciple sees his reconciling work grow. Harold F. Hanlin. Je p 6
Disciples Are Going "Home." Audrey B. Lee. il F p 14
Disciples at Yale. Je p 51
Disciples, Catholics jointly sponsor refugee. Ap p 46
Disciples continue contact with Russians. Je p 41
Disciples freedom goes too far. Richard Bowman. Ag p 56
Disciples' journal reaches fifth year. Ja p 45
Disciples lead in retirement housing. O p 41
Disciples on an Inclusive Quest. La Taunya M. Bynum. il O p 14
Disciples Scholar--por Jl p 52
Disciples shares count in corporate activity. F p 41
The Disciples Theological Digest. N p 48
Disciples welcome Cuban athletes. N p 64
Disciples youth named Boy Scout of the year. Ag p 40
Discontent with the country club. Charles H. Bayer. O p 53
Discovering the Disciples. Charles B. Highfield and Charles D. Watkins. il My p 11
Dissatisfied Donor--il Jl p 57
Disturbed. Luis E. Ferrer. My p 4
Divine participation. Virginia Foxworthy. Jl p 67
Divine right doesn't always carry at polls. My p 52
Divisions Within--il Ja p 40
Do Disciples have an after-dark theology? Ann Aldrich. O p 6
Does Christian literature reflect Christ or modern cultural values? Ruth M. Walsh. il Ap p 56
Donors enhance school. Je p 50
Double message. F p 44
Double standards. George H. Alexander. N p 10
A Dove on the Cross. il Ja p 2
Dramatic Communications--il My p 41
"Duet" demonstrated meaning of the song. Evelyn Witter. Ag p 6
EA program applies to other ailments. Jl p 57
Ears extend church's mission to the world. F p 44
Ears for Easter. Kathie Harrington. il Ap p 12
Easter is a time for hearts to soar. Marie Daerr Boehringer. Ap p 6
Ecumenical, biblical studies planned by CBP. Mr p 46
Ecumenical Experience--por Jl p 55
Ecumenical lending library system. My p 57
Ecumenical Ministry--il Ag p 50
Ecumenical Participation--il D p 46
Ecumenical Peace Forum builds momentum. Jl p 40
Ecumenical scholars study Campbell legacy. Je p 44
Editor seeks teens' questions. N p 65
Educator with Experience--por Ja p 49
Educators examine larger context of work. Je p 44
Effort was far from a "smashing" success. RNS. Ag p 6
An Elder and an Alcoholic. Claudia Gillispie. il N p 27
An elusive quest. Susan Talle. O p 4
Encouraging contributions--il Ja p 40
Enduring for Meaning. R. Scott Calglazier. Je p 20
Energizing Spirit. Jan Blakley. Mr p 18
Epidemic information available from DHM. Ja p 41
Equal pay decision. O p 51
Errors in translation. Richard E. Jones. Mr p 69
Escaping scrutiny. S p 52

Escort helps people return to their homes. S p 41
Established groups seek to learn. O p 50
Evangelical Warning--por My p 52
Evangelism includes hospitality, spirituality. Harold Johnson. O p 36
Evangelism program is a link of service. Jan Wilkins. Ja p 6
Evangelists in Dancing Shoes. Debbie W. Parvin. il Je p 12
Everyone Has a Song! Helen Bagwell. Mr p 10
Examples of punishment. Dorothy L. Payne. O p 62
Exceeding expectatiosn. Je p 50
Excellent coverage. Wilder V. Immel. O p 59
Exciting Discovery--il F p 41
Excuse Me. Mary Blair Immel. il Ja p 17
Executives debate priorities process. Mr p 44
Expect Quality! Dan Danford. il Ja p 15
Exploring opportunities. D p 43
Eye-Catching--il F p 46
Face Value. Debbi W. Parvin. il O p 2
Facing Conflict. David C. Downing. il D p 20
Faith's Vision on Camera. S p 2
Family Calling. Elena M. Huegel. il My p 18
Family Letters: Division of Overseas Ministries--partners offer close-up views. Each month. See Subject Index, FAMILY LETTERS, for paging.
Family life issues explored in seminar. Ja p 42
The Family: Our New Frontier. William J. De Leo. il Ag p 8
A "Family" Story. Stan Wright. F p 12
Family's table prayers are always expressive. Sally Keyes. N p 12
Famine relief efforts win recognition. My p 41
Farmers' advocates endorse policy. Ag p 55
Fellow of Distinction. Jl p 46
Feminine views bring richness to decision making. (The Lively Congregation). Lois Jordan. Mr p 42
Fifteen Decades--il F p 41
Filling the Gap--il N p 71
Film. David C. Downing. Ag p 59
Final Chord--por Jl p 47
Finding places to lay their heads. Don Childers. D p 41
Finding the Role That's Best. Alberta Jones. il Mr p 8
Finishing the course. Je p 50
First flight is a pilgrimage of faith. D p 8
First woman called as regional minister. Jl p 42
Floral Reign--il Ja p 41
For Creative Celebration. L. Jim Anthis. Ja p 39; F p 38; Mr p 42; Ap p 38; My p 38; Je p 38; Jl p 40; Ag p 38; S p 38; O p 38; D p 40
For Those Who Missed the Lord. (poem). Don Fay. D p 24
Forgiveness would follow restitution! Creola Mason. Je p 6
Forgotten Victim of Apartheid. Robert A. Fangmeier. il Ap p 17
Forward with equality. Ralph H. Richardson. My p 62
Founding Pastor--por Jl p 50
Four streams to fellowship in Texas. O p 51
40 years in wilderness. My p 42
"Fred is determined not to be tempted by sin." RNS cartoon by Rob Portlock. Ag p 6
Free to Choose. Ronald B. Flowers. il Jl p 8
Freedom with diversity. C. Frank Speight. My p 62
Freeing Captives--il Mr p 57
Fresh Perspectives--il Mr p 45
Frightening prospect. Seth Dobson. Ag p 63
From the Heart. Arthur L. Buell. il O p 28
From Vision to Example. Story and photos by Lillian Moir. il Mr p 16
Fulfilling Promises--pors D p 54
Full schedule. D p 43
Fund raising history and futures eyed. Jl p 43
GMP proposes priority to help congregations. My p 40
Gender discrimination continues in

UCC. Mr p 56
Generating Good Will--il Jl p 46
Generous Ingenuity--il Ap p 47
Getting in Tune--il D p 55
Gift to a City. Glenda H. Prather. il D p 4
Gifts for ministry. Je p 50
Gifts of all people. Michael B. McGarvey. Jl p 67
Global Consciousness--il Je p 41
God hears prayer--ready, set, go! Helen Kronberg. D p 8
God of our depths--Allene M. Parker. Ja p 27
"God told me last night if you didn't . . ." Portlock. (cartoon). Je p 6
God watches over all created things. Mary Keener Love. F p 6
God's Messengers. Sheila L. Hunter. Mr p 19
God's Song in a Strange Land. Deborah Ownen. il Ag p 26
"Godzon" Land. Allan W. Lee. il N p 22
Going Down Under--il S p 40
Going in circles. Gregory P. Robinson. N p 80
Going Out to the Dump. Gene A. Hilton. il S p 28
Golden Burden. Barbara Deane. il Ag p 24
A Good Legacy. Carol Q. Murphy. il Mr p 14
A Good Move. Larry E. Gibbons. il Ap p 26
Good Shepherds--il Ja p 45
Good work. John W. Johnson. Jl p 4
Goodbye to Papa. Tim Carson. il Ap p 15
Governor's Award--il N p 69
Grandmother power. Comer P. Shacklett. Ap p 4
Great enthusiasm. Harry E. Smith. Jl p 4
Great expectations. My p 42
A great miracle. Kenneth L. Thurman. O p 4
A great mistake. C. Marvin Andersen. O p 62
Great Peace March involved Disciples. Je p 55
Group's journey makes home for the poor. Ja p 44
Guest Speakers--pors Ag p 41
Half a Century--il Mr p 52
Happier ending. Flo Summers Kallenbach. Je p 64
He hopes his views will make an impact. David E. Story. Ja p 6
Headed for Africa--il D p 44
Healing Again. il F p 2
Health for All. Dan C. Hoffman. il O p 22
Healthy ambition. Floyd Legler. My p 64
Help for escapees from narrow-minded religion. Ja p 53
Help When It's Needed. Peggy Moore. il D p 15
Helping children read the Bible. Sarah Smedley. N p 76
Higher Education Mission Series. N p 48
Higher expectations avoid creating the class one fears. Bill Sanders. F p 38
Higher Platform--por Ja p 53
The highest code. John A. Hurley. O p 4
Hill of New Life. Ruth Burgess Jones. il Ap p 28
Historic church welcomes travellers. Ag p 45
Historic Presentation--il S p 45
History of disputes. Darwin Kelley. O p 63
Hold the applause. Luella Gem Gorman. Mr p 63
Holding out on principle. F p 53
Holiday helpers. D p 43
Holy Silence. Lawrence C. Bobbitt. il Jl p 23
Home front issues. Marjorie Mitchell. Je p 64
Home residents protest U.S. policy. Ja p 42
Home-bound ministries. Betty Carriker. Mr p 63
Honing Skills--il N p 70
Honor in home country. D p 45
Honoring Accomplishment--F p 52
How healthy is your congregation? Thom P. Albin, II. D p 33
How informed? George E. Massey. Ag p 63
How much religion in sports is enough? Religious News Service. F p 6

Humbert arrested; to meet with pope. Je p 40
A husband's place is in the kitchen. Mr p 6
Hymn of the Morning. Neil C. Fitzgerald. il Ap p 20
A Hymn to New Life: For the Dedication of an Infant. (hymn text). Daniel B. Merrick. il D p 27
Hyphenated counterparts. Charlotte M. Beck. Ag p 65
The IRS loves a giver with proof. J. Allen Lowe. Ag p 6
I Exalt Thee--il N p 74
Identifies Bias--por Je p 55
An Identity for the Future. Report compiled by Keith E. Clark. il S p 22
Images of Love. William C. Mauk. il Ag p 19
In Business for the Gospel. R. Robert Cueni. il F p 11
In God's Forest. il Je p 2
In Hard Times. Griffith A. Hamlin. il Ag p 14
In My Opinion: (column)
Successful ministries are based on trust. John C. Updegraff. Ja p 54;
Bazaars represent bizarre "giving." John M. Hardy. F p 54;
Language and reality change together. Jan George Womack. Mr p 58;
Beyond example and substitute. Stan G. Duncan. Ap p 54;
2027: A different vision for Disciples. Maribeth Blackman-Sexton. My p 54;
Champions of liberty are regressing. Steven Green. Je p 56
Asian Americans need second invitation. Rita Nakashima Brock. Jl p 60;
Disciples freedom goes too far. Richard Bowman. Ag p 56;
Time has come for new UCMS. S p 56
Separation of power is administrative key. Samuel W. Hylton, Jr. O p 54;
Refusing to pay taxes called patriotic responsibility. Roy Herndon Steinhoff-Smith. D p 58
In the Balance--il D p 54
Increasing tribe. Richard E. "Dick" Brown, Jr. N p 83
Indianapolis hosts conference on aging. D p 55
Ineligible Receivers--il Je p 54
Institutional update. David C. Downing. Mr p 67
Intensifying Struggle--por Ag p 54
Intensive Study--il N p 69
Interesting addition. Je p 47
International Cuisine--il Ja p 46
International Economics--il Je p 55
Into the fireplace. Mrs. Elmer A. Yates. D p 6
Invitation to honor church's namesake. F p 44
Iran-Contra figures sued for racketeering. Je p 55
Ironic omission. Marv Scherpf. F p 64
Is religion news newsworthy? Tom Roberts. Je p 58
Is there a question? Paul C. Dawson. D p 64
Issues, rules to be decided by Assembly. Keith E. Clark. O p 40
"It doesn't do much for attendance . . ." S. Phelps. (cartoon). F p 6
It's about time. Irene M. Sprague. Mr p 65
It's all in how one looks at it. Ruby Repine. My p 6
It's understandable. William J. Spotswood. D p 65
Japanese church women still seek equality. Kurahashi Katsuto. Mr p 57
Jewish Christian Dialogue--por F p 50
Joint meetings planned for ecumenical partners. My p 41
Jonestown survivor given life sentence. Je p 54
Journey Toward Wholeness. Stephen J. Miller. il Ap p 25
Joy in new discipleship. Andrew Pate. Ag p 4
The Joy of Mission--il Ag p 47
Just Getting Started--por Ap p 43
Kenneth Teegarden: DHE Board Chair. por N p 45
Laboratory developers. Je p 49
Land banking raised as new-church strategy. O p 43

Land of Possibilities--il Ap p 44
Language and reality change together. Jan George Womack. Mr p 58
Large-church ministers target baby-boomers. Jl p 56
Last Day of Camp. Jennifer Heinhorst. Jl p 72
A "Last" Message. Ronald Sumter. il D p 31
Law in the polls. D p 54
Lay ministries training offered. D p 55
Leader of Men--por D p 52
Leadership given to developing specialty. N p 65
Leadership shared in the Caribbean. Ja p 45
Learning to Listen--il Ja p 53
Learning Situation--il Je p 44
Let Me Give Thanks. Riny Hulsebus. il N p 51
Letter from Home. Carole Jordan. S p 16
The Lights of Mungeli. Joanne A. Birch. D p 70
Limited ecumenism. David L. Birch. D p 6
Listen to the Children. Pat Underwood. Jl p 24
Listen to the people. Nell F. Eleam. Ap p 60
A litany for the dedication of infants. Donna Rose-Heim. S p 38
Little things mean a lot in peace work. Dennie Hall. D p 40
Liturgical changes can improve worship experience. Don E. Gibson. Ja p 39
Liturgy Scholar--por D p 50
The Lively Congregation. (column). Richard L. Hamm. My p 38
Living Close to God. Ed and Marilyn Spry. il Je p 8, cover
Living in the Streets. Hugh H. Pratt. il Ja p 13
Living Sacraments. Garry W. Hesser. O p 11
Living with weakness. Robert O. Weitzeil. Mr p 67
Lobbying for Good Causes. Story and photos by Londia R. Darden. il Jl p 11
Lofty Pivot. il N p 8
Lonely generations make connections. Ja p 43
Longer time asked for reaching goal. Je p 41
Lord, I need a ladder . . . Mae Arnold. D p 22
"Lord, Please Don't Give Up!" Bonnie J. Collier. Mr p 12
Love Feast--por Ja p 46
Low-budget meal raises consciousness. Ag p 47
Mainline Tv. Ag p 59
Mainline TV channel. N p 77
Maintaining Standards--por D p 55
Making a Point--il Jl p 43
Making a show. Francis A. Cunningham. O p 59
Making connections. James W. Bone. Je p 63
Many names, one body. Pat Williams. Mr p 65
The market price of pastoral services. O p 38
Mass Media Messages--por My p 47
Matter of interpretation. Bonnie Morgan. D p 66
"Maybe your're right . . . I probably have been spending too much time . . ." (cartoon). O p 6
Media violence. Ag p 59
The media's cultural power. Mr p 61
Medical Outreach--il My p 41
Members prepare to face their own deaths. Ja p 43
Mentally retarded see new possibilities. Ja p 43
Merging Streams--il Ag p 55
Methodist evangelicals prepare for battle. My p 52
Midwest attractive to church headquarters. My p 52
Ministers need the gospel. Name withheld by request. O p 64
Minister's words remain in memory. James L. Stone. Ap p 6
Ministerial Futures--il Ja p 40
Minorities face competitive market. Je p 47
Minority leader elected to head DHM board. F p 42
Missing in action. Noelle Thomas-Patton. Jl p 4
Missing the point. Seekers Sunday School Class, Upland (CA) Christian Church. Ag p 65

Mission Fulfilled. Maxine M. Burch. il My p 16
Mission partners rebut Readers Digest charges. Ja p 52
"Mom and Dad say I have to eat broccoli . . ." Hall. (cartoon). Jl p 6
Moment of Confrontation--il Je p 40
Money Back if Not Satisfied--por O p 51
More time for grief. Jack L. Barnes. Jl p 65
Most treasurers use this approach. Dee McGee. N p 12
A mother's grief. Author not known. Ja p 62
Motivating Secretaries--il Je p 45
Mountain climbing. Frank E. Martin. S p 4
Mountain workers see recovery lagging (Appalachia). Ja p 52
Move toward action. Ervin Crain. Je p 4
Movie Money--il Ja p 41
Moving Experience--il F p 40
Moving Meals--il N p 68
Moving north. D p 43
Multiple Talents--por Mr p 52
"Murph, I think we should have a little talk about context." Hall. (cartoon). Mr p 6
Mushrooming Growth--il Ap p 41
Music strikes note for Christian unity. Je p 6
Music was a happy surprise to members. Elizabeth B. Grable. Ap p 6
NCC protests IRD allegations. Mr p 56
NEA board endorses GMP's priority. Ag p 42
A Name on Granite. Dennis D. Sparks. il Ag p 2
Narrow-mindedness. D. W. Walser. Mr p 68
National program spreads message. S p 41
Nebraska campers plan reunion. Ag p 42
Need Jeremiah and Moses. John McConnel. Ag p 61
Neighbor on Tenth Street. Richard K. Powell. My p 29
New Associate--por Jl p 53
New churches preach on beaches. D p 42
New curriculum offers many options for summer learning. Norma E. Koenig. F p 39
New Housing Effort--il D p 42
New Leadership--pors Ag p 42
New Lease on Life--il F p 53
New life through union. Philip B. Gerrard. Ap p 4
New persons for Christ. Jack D. Brinson. My p 63
The New Poor. Althea D. Day. il Mr p 8
New quarterly promotes local social action. My p 41
New region calls for financial realignment. F p 42
New resources received by archives center. Ap p 43
Next Best to Heaven. Arthur L. Buell. il Ja p 8
91 Scholarships Awarded 1987. N p 45
Nitty-gritty inspiration. Robert E. Wallace. O p 64
No acceptable sins. David M. Branson. Ap p 60
No Bystander at Bethlehem. Lawrence R. Veatch. il D p 10
No Turning Back. William E. Bowles. il O p 26
Not just an opinion. Norman Rockwell. Jl p 68
Not sore losers. David B. Hartman, Jr. Ag p 63
Nourishment. Wanda M. Trawick. il O p 2
Numbers are people. Gilford E. Olmstead. Ag p 62
A Nurse Who Has a Mission. Scott Stuart. il Jl p 28
October Blue. Tim Griffin. il O p 24
On-call--por D p 52
On Holy Ground. Ed Parrish, III. Ag p 18
On the Other Hand. Charles H. Bayer. Ja p 56; My p 59; Jl p 58; S p 54; O p 53; D p 56
On the Streets. J. Stephen Perotti. il Jl p 25
One in Christ--il Mr p 57
The One to Thank. W. F. Terry Reister. il N p 26
Openings for activists in farm ministries. N p 75

Oral Roberts and God. Roy L. Griggs. il Je p 28
The Other Prisoners. Barry Preston. il F p 25
Our Caring Is a "Big Deal"! Darrell Walker. il N p 30
Our Definite Differences. Lawrence C. Keene. il D p 22
Our fragmented system. W. S. Hillsman. Ap p 62
Our primary business. Raymond Gaylord. Ja p 4
Our real enemy. Don Beehler. D p 63
Our War, Too! Gary N. Gamer. il S p 17
Out of line? Jacquie Buell. O p 62
Out of Order--il F p 53
Outreach to inmates expands ministries. O p 50
Overly possessive. D. Wayne Doolen. Mr p 68
Overmanaged. Jim Blosser. My p 4
Overstepping? Marilyn Taylor. My p 4
PTL Changes Hands--il Je p 54
Palm Sunday offers some food for thought! Gail B. Holcombe. Ap p 6
Parable of flowers is lesson in faith. James W. Burford. My p 6
Partners. Michael Kinnamon. il Je p 25
Partnership Studies--il My p 40
Passage. Steve Godwin. Ja p 16
Passing the Tray and Cup--il Ap p 40
Past meets future in NBA centennial. Je p 45
Pastor, spouse arrested in contra aid protest. F p 41
Pastoral Unity--il Mr p 52
Pastors discuss communications issues. Je p 44
Peace of mind. Jerry L. Briscoe. Ja p 65
Peace Witnesses--il Ja p 42
Pension credit growth outstrips inflation. Je p 45
Pentecostal Ecumenist--por My p 53
People Power--il N p 65
A Personal Faith. Norman P. Madsen. My p 10
Personal responsibility. Marilee J. Mathias. D p 66
Petite Prayer Book--il F p 58
Picket pornography. Mrs. C. D. (Marion) Hind. F p 63
Picking and choosing. John A. Zachry. S p 61
Pioneering Educator--por My p 42
A place for tongues. Walter E. Lundblad. Jl p 68
Plastic pays: seminary incorporates. Je p 48
"Platoon" receives NCC award of merit. My p 57
Plea for Openness--por My p 52
Pointing the Way--il Mr p 44
Polishing Image--il Ag p 49
Power of the Past. Barry S. Salter-West. il O p 25
Practical articles. Larry O. Toney. Jl p 4
A Prayer Meeting for Peace. Paul A. Crow, Jr. il O p 8
Prayer of a Pastor. Morris Finch, Jr. O p 16
Praying machines? Ernest W. Miller. Ag p 4
Preach tithing. Claude Wingo. D p 65
"Preacher." Johnny Wray. Je p 24
Preaching means more than spiritual food. Bruce B. Matthews. O p 6
Prelate likes prailines. My p 42
Prescriptions for Growth. (column). How healthy is your congregation? Thom Albin. D p 33
Prisoner Exchange--il F p 52
Progressing Toward Goals--por Jl p 43
Promotion from Within--por Ja p 49
Protesting. Members of the International Christian Women's Fellowship Cabinet. My p 4
Publishing Ministry--por My p 45
Puerto Rico Lawyer--il S p 48
Pull Together! Richard Gorsuch. il Ap p 21
Punching the Clock--il Jl p 48
Purchase of a new computer . . . D p 45
Puzzling at the end. James E. Farrell. O p 65
Quadrennial Planner--por D p 49
Quality of education. Mrs. E. Mott Wade. Mr p 66
Racial-ethnic committee acts for inclusiveness. Mr p 46
Radio series features seminary personalities. Ag p 41

A Rainbow at Reykjavik. Jim Sands. il Ja p 28
Ratios reflect church's priorities and potentials. Ray Jennings. Je p 39
Reaching for mermaids. Billy Kirby. D p 6
Reaching out. Donald C. Jones. S p 62
Read and heed. Michael L. Isbell. My p 65
Read it again. C. L. Duxbury. Mr p 68
The Real Thing. Martha Schubert Vimont. il D p 14
Rearrangement. (poem). Carol Hamilton. D p 72
Reasons sought for giving drop. S p 40
Recalling Progress--il O p 47
Recommended reading for shoppers. Dwight C. Stewart. Ag p 31
Reflections of a Proud Father. (poem). Robert E. Andrews. il D p 12
Region builds bridges with The Disciple. O p 42
Regional BMF giving mixes ups and downs. Jl p 43
Reinvesting assets. John Deppen. Ja p 60
Relief and development fund addresses crises. Ja p 41
Religion-art scholar wins excellence award. Ag p 40
Religion beat at CBS--por Ag p 59
Religion important to business leaders. My p 53
Religion vs. culture. S p 59
A religious issue. Allyson D. Platt. Jl p 67
Religious TV broadcasting: healthy or sick? Ronald L. Faust. S p 58
Relocation for Expansion--il F p 46
"Remind me never to show a Three Stooges film . . ." (cartoon). S. Phelps. S p 6
Remind Us, O God. Linda Parker. Ja p 68
Repeating Tradition--il S p 43
Resource Center for the Church. H. B. "Tommy" Tomlin. il N p 50
Restoration churches affirm their unity. S p 41
Restoration churches meet for renewal. Jl p 57
Restoration Unity--il S p 41
Restoring the discards. Mrs. Raymond Shawgo, Jr. Ap p 4
Resurrection. Mary Harwell Sayler. il Ap p 61
Revelation. (poem). John L. Glosser. Je p 67
Reverence. David Abrams. S p 10
"Revolving door" slowed by Disciples. D p 44
Rewarding excellence. Je p 51
Rich diversity. Pete Nelson. S p 64
Riding Together. Story and Photos by Keith E. Clark. il Je p 22
Ring in the New--il Mr p 44
The ringing of bells . . . D p 45
Risky business. S p 53
Risky lifestyle. Frank Brosius. O p 61
Rock of ages. Gerald A. Van Doren. Jl p 66
Roles in relocation. Charles E. Crank, Jr. Jl p 65
Royal Regalia--il D p 42
Running for a cause--il My p 42
Running start. Je p 51
Sacrificial Lifestyle--il Je p 49
Sad commentary. Russell E. Money. D p 67
Safe Journey. Lois Vidaver. il S p 20
Saving the church. J. Don Smotherman. My p 64
Say "Amen" Somebody!--il F p 57
Scholar travels miles to bring Bible home. Joyce Jones. por Ja p 44
Scriptural examples. Nancy Carey. O p 63
The Seagull. Scott E. Ewoldsen. il Ap p 16
Search the scriptures. Cecil F. McKee. Ja p 60
Season's Greetings--il D p 43
Second Alzheimer's grant comes to NBA. N p 64
Secretary learns how not to answer the phone. Sue Kain. My p 6
Seed From the East. Marianne Scott. il My p 25
Seeds That Grow--il Ap p 46
Seeing the bogeyman. Albert Dulyea-Parker. Ja p 4

Seeing the Faith. Roger W. Wedell. il S p 11
Seeking alternatives. Stephen Denny. Ja p 64
Self-study wins accreditation. Ja p 45
Selling Background--por Mr p 49
Sending a Message. Christopher Candland. S p 19
Seniors apartments become activity hub. Nadine Kerfoot. F p 42
Sense of outrage. Phillip Ronald Stormer. Ag p 62
Separation of power is administrative key. Samuel W. Hylton, Jr. O p 54
Servant Stoles. Cleda Cox. il Mr p 24
Service of Confession--il Je p 40
Service to the Church--il S p 48
Serving in a Hard Hat. Arthur L. Buell. il Mr p 28
Sessions '88 men's event to draw 1,200. O p 43
Settings. Story and photo by Lois Lyford. il N p 35
Shalom Leadership--por D p 51
Sharing Christ. D p 43
Sharing Gifts--il Ag p 47
Sharing Life. Alfred Krass. il Jl p 17
Sharing the good news. Martha Glenn. F p 4
She was glad it wasn't a real crisis! Carolyn Copeland. Jl p 6
Shepherd With a Creative Pen. Kathleen Dale Wright. il Ja p 26
Showdown on black history at Hiram. Je p 48
Sight for the Poor--por S p 50
Significant Contributions--il Mr p 46
Significant moments in Biblical Archeology . . . Hall. (cartoon). Ap p 6
Signs on church are short sermons. Lois E. Wood. F p 6
Sin has its consequences. Bonnie Morgan. Ap p 60
Since You Asked. (column). C. Roy Stauffer. Ja p 66; F p 65; Mr p 70; Ap p 66; My p 66; Je p 66; Jl p 70; Ag p 66; S p 66; O p 66; N p 84; D p 68
Single-mindedness. Paul A. Holman. My p 61
Singles ministry expands outreach. Ag p 49
Sinners and Saints. Robert L. Bradley. Ag p 68
Skillful communication. Ned S. Brown. Jl p 4
Skylight--il S p 44
Smacks of bibliolatry. Robert E. Wallace. N p 80
Small church help in big way. N p 64
Smaller board frees members for ministry. C. Thomas Steiner. Ag p 38
Smaller group complete Great Peace March. Ja p 53
Snuffing Out Candles--il Je p 45
Solid Foundation--il Mr p 50
Solidarity Protest--il S p 53
Sometimes we miss what we don't have. Millard W. Heron. Jl p 6
Space for Education--il Je p 44
Space offered for sharing reflections (in California Christian Home). Ja p 43
Speaking Up--il S p 48
Spheres of Influence--pors Jl p 42
"Spirit-filled" churches dialogue with NCCC. F p 53
Spiritual Leadership--por D p 50
Spiritual surgery. Richard Goins. F p 61
Stability. (poem). Russell Troutman. S p 68
Stand and be counted. O. D. Johnson. O p 62
Standing Tall--il S p 44
Standing to be Counted--il Ap p 52
Standing Together--il My p 47
Standing Together--il D p 47
A Steady Stream. Frank E. Needles. My p 22
Stewards Still. Marilyn Moffett. il Mr p 20
Stewardship Director--por Je p 53
Stewardship Leader--por F p 50
Stewardship Leader--por Jl p 53
A Stewardship Prayer. George Earle Owen. Ja p 22
A stewardship question. Sam H. Smith. O p 59
Still Driven by a Vision. D. Duane Cummins. il N p 20

Still Following Our "Polar Star." Theodore J. Nottingham. por F p 16
Stoning our members. Name withheld by request. S p 65
Stopping for a Moment--il Ja p 52
Study asks where education starts. Je p 54
Studying for Approval--il S p 52
Successful ministries are based on trust. John C. Updegraff. Ja p 54
Suicide prevention. George Nichols. F p 60
Suit for Possession--il S p 52
Sunday Manners. James M. Seale. il F p 23
Super Senior Saints--il N p 71
Supplanting scripture. Victor Schwarz. Jl p 68
Surprise Visit--il N p 64
Survey expert to share insights. My p 41
Symbolic Design--il F p 40
T. A. Abbott Award. por N p 47
TCU explores victims' relations with media. F p 44
The Table Is Before Us. E. Robert Garner. F p 24
Tail wagging dog. Horace B. Harmon. N p 10
Taking a stand. Vera Hoffman. F p 63
Taking Offense--por Mr p 56
A Task to Do Together. David Shirey and Will Miller. il My p 20
Teach Us to Pray. Ralph T. Palmer. il N p 32
Teacher defends public protests. Ap p 40
Teaching Credentials--por F p 51
Tell Us Bethlehem! (poem). John O. Humbert. D p 32
Texas and New Mexico celebrate 100 years. Ja p 40
Texas Relocation--por Jl p 52
Textbook religion. N p 77
Thanksgiving for children of all ages. Billie Sue Evans. S p 39
There's a time to keep your seat! Mr p 6
There's Plenty of Food for Everyone. Larry D. Tankersley. il F p 21
Thesis. William Walter De Bolt. il Ap p 61
They Couldn't Keep Her Quiet. Marge and Hiram Lester. por Je p 18
They Let George Do It! Michael E. Dixon. il My p 14
They won't forget that Biblical story. Kathy L. Meiners. Ag p 6
Thinking positively. Ap p 53
"This morning in our children's pulpit . . ." (cartoon). Doug Hall. My p 6
"Thorn in the flesh." Robert Peake. Je p 4
Three days in November. N p 45
Three Decades--il O p 50
Three in One--il Jl p 56
The Time Between. Heber H. Pitman. il F p 26
A time for caring. Ron Cobb. Ja p 61
Time for the Table. Ed Spry. Je p 61
Time has come for new UCMS. S p 56
Time set for studying assembly resolutions. Je p 41
To "Stir Up the Gift of God." Mildred S. Sykes. il Ag p 16
To the point. Edna Schwarz. Ja p 61
Toll-free number needs callers. Jl p 43
Too open-minded? Vicki L. Cline. S p 4
A Touch. Margie Colerick. il My p 23
Touching many hearts. Mary Anna Kaeser. Ap p 61
Tour group increases Disciples awareness. Ja p 40
Training for Peace--il D p 54
Translator--il Mr p 50
Traveling Homeward. Marsha Cookingham. Mr p 71
Tribute to Mom and Dad. Pattie Alfred Stevens. Je p 61
Tulips and the Table. Linda Belding. Je p 16
Turn on the light. Jeff Wilson. F p 64
2½ percent giving won't reach $25 million goal. F p 41
Two New Seminary Presidents Named. pors N p 47
UCC mission statement inspires Disciples. My p 40
UCC mission statement links justice, evangelism. Ap p 52

UCC rejects St. Louis for lack of diversity. Je p 54
UCC Reunion. John Weaver-Hudson. Ag p 61
UCC surveys members' program priorities. N p 75
UCC's, Disciples urged to honor other's baptisms. F p 40
Unattractive unbelief. S p 52
Units completing South Africa pullout. Mr p 45
Unnoticed sculpture may provide windfall. Mr p 6
Unsung heroes. Virginia Stough Martino. Mr p 63
Valid points. Burley F. Herrin. Je p 61
Variety of writers develop lessons. O p 44
Vietnam's challenge. John H. Knibb, Jr. Ja p 63
Violence is not theoretical. Charles H. Bayer. My p 59
Vital but Always Vulnerable. Robert H. Boyte. il D p 18
Volunteers heop vital projects move forward. Ap p 47
Voting with checkbooks. S p 52
Voting yes. Michael B. McGarvey. Ja p 4
Waiting for the process in sexuality debate. O p 51
Was life for them just a pilgrimage? Richard L. James. N p 12
Waters Bring Growth--il F p 46
Week focuses on biblical theme. Jl p 57
Well-rounded Preparation--il N p 71
Westerners enjoy freedom to share peace message. F p 52
What Choice Do We Have? Kenneth L. Gibble. il Ap p 8
What does a pastor do in . . . Larry and Melanie Odom-Groh. O p 39
What if we're wrong? William J. Winslow, Jr. O p 62
What love hates. Irene M. Sprague. S p 62
What pastors do when . . . (The Lively Congregation). Larry and Melanie Odom-Groh. Ap p 38
What statistics say. Allyson Platt. Mr p 66
What we do after Christmas is important. Richard V. Ziglar. Ja p 6
What's Basic? William D. Brown. il Je p 14
What's "missing" from our celebration? Jacquie Clingan. D p 8
When should a church get a computer? Dwight C. Stewart. Ap p 37
When the Roll is Called--il S p 47
When You Listen to the Sermon. James A. Carpenter. il O p 20
Where Dollars are Multiplied. Betty L. Tankersley. il Ja p 18
Where God's People Gather. Keith E. Clark. il O p 17
Where Is Bethlehem? John M. Schroeder. D p 30
Where Is Jesus? William T. Nowlan. il Jl p 27
Where Something "Happens"! R. Robert Cueni. il N p 14
Which God? Robert L. Friedly. il O p 12
Who is faithful? Ed Varnum. Jl p 67
Who Needs the Money? Donald B. Manworren. il S p 8
Who's Head of the Family? James S. Oglesby. il F p 18
Who Is Number One? George Sherman Pyke. il My p 28
Why be embarrassed? Amanda J. Burr. Mr p 4
Why I Am a Disciple. Eric Yale Elder. il N p 29
Why It's a "Holy" Book. John Wade Payne. il My p 8
Wide-Open Process--por O p 51
Widening the Circle. Keith E. Clark. il N p 57
The Widow. Thomas Russell. F p 66
Willing and Able--il Ag p 54
Winds of God. Elizabeth Sublette. il My p 27
Wishful thinking. Christian Franklin. Ag p 65
Witness to resurrection. Philip Boyle. F p 60
Women turn attention to family themes. Je p 47
Women, youth, regions raise outreach giving. My p 40
Women's contributions. Arla J. Elston. Mr p 4
Women's ministries. Cynthia Gano Lindner. Je p 63

Word on Wheels--il F p 48
The Word: worth a thousand pictures.
Ned C. Gillum. il O p 56
Working conference eyes Disciples
future. Mr p 44
Working Together--il Jl p 46
Worldwide impact. Kenneth C. Hen-
dricks. Ag p 64
Year sees new interfaith stands.
D p 55
Years of Service--il N p 71
Younger generation increases stew-
ardship. Ja p 40
Youth share views from embassy
visits. Ap p 40

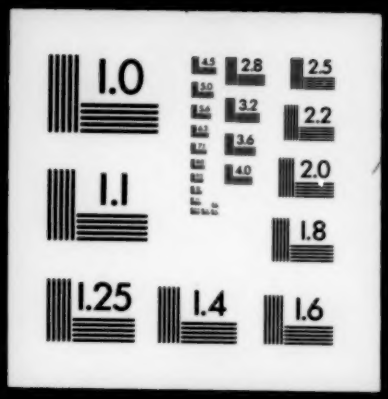
1.0
2.8
2.5
3.2
2.2
3.6
2.0
4.0
1.1
1.8
1.25
1.4
1.6